

23<sup>RD</sup> ANNUAL CONFERENCE ON  
**STATE AND FEDERAL APPEALS**

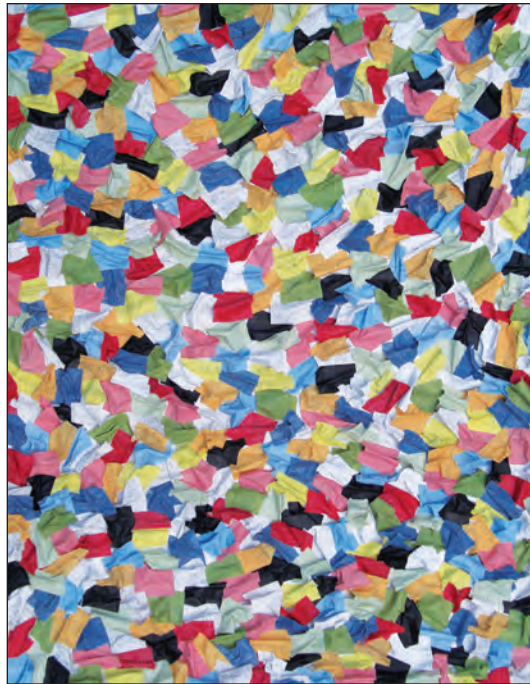

June 13–14, 2013  
Four Seasons Hotel ▪ Austin, Texas

---

**SPONSORS**

Andrews Kurth LLP  
Baker Botts  
Thompson & Knight LLP

---

Earn up to 12.50 Hours of Credit Including 2.50 Hours of Ethics Credit  
Specialization Credit Approved for Civil Appellate Law and Civil Trial Law

23<sup>RD</sup> ANNUAL CONFERENCE ON  
**STATE AND FEDERAL APPEALS**  
 June 13–14, 2013 ▪ Four Seasons Hotel ▪ Austin, Texas

Earn up to 12.50 Hours of Credit Including 2.50 Hours of Ethics Credit  
 Specialization Credit Approved for Civil Appellate Law and Civil Trial Law

**THURSDAY MORNING, JUNE 13, 2013**

**Presiding Officer:**

**Pamela Stanton Baron, Attorney at Law,  
 Austin, TX**

**8:00 a.m. Registration Opens**

Includes continental breakfast.

**8:30 a.m. Welcoming Remarks**

**8:45 a.m. .33 hr**

**What Hath the Legislature Wrought?**

An overview of selected bills passed by the 83<sup>rd</sup> Legislature.

Jerry D. Bullard, Adams Lynch & Loftin, Grapevine, TX

**9:05 a.m. .50 hr**

**Jury Charge Demonstration**

A “real life” jury charge conference with objections and submissions.

David Keltner, Kelly Hart & Hallman LLP,  
 Fort Worth, TX

**9:35 a.m. .50 hr**

**Where We’re From, Where We’re Headed—  
 A Senior Justice’s Perspective**

The state’s longest-serving member of the judiciary examines the past, present and future of appellate courts and appellate practice.

Hon. Nathan L. Hecht, The Supreme Court of Texas,  
 Austin, TX

**10:05 a.m. .33 hr ethics**

**Hidden Bombshells on Appeal:  
 What You Must Do, and What You Should  
 Do When Things Don’t Go as Planned**

An exploration of the ethical limits of advocacy and whether it is a good idea ever to tread very close to those limits.

Kendall M. Gray, Andrews Kurth LLP, Houston, TX

**10:25 a.m. Break**

**10:40 a.m. 1.00 hr**

**What’s Appealing About the New Dismissal  
 and Expedited Trial Rules?**

A discussion of the new dismissal and expedited trial rules, as well as interlocutory appeals.

**Panelists:**

Hon. Jane Bland, First Court of Appeals, Houston, TX  
 Hon. William J. Boyce, Fourteenth Court of Appeals,  
 Houston, TX  
 Hon. Gregory T. Perkes, Thirteenth Court of Appeals,  
 Corpus Christi, TX

**11:40 a.m. Lunch On Your Own**

**THURSDAY AFTERNOON**

**Presiding Officer:**

**Lisa Bowlin Hobbs, Kuhn Hobbs PLLC,  
 Austin, TX**

**1:00 p.m. .50 hr**

**The Economic Loss Rule**

The first chapter of the *Restatement Third, Torts: Liability for Economic Harm* discusses liability for pure economic losses caused by a defendant’s negligence. Dean Farnsworth, Reporter for the *Restatement Third, Torts*, explains the *Restatement’s* handling of this famously confusing area, in particular, the line of separation between claims sounding in contract and tort.

Ward Farnsworth, Dean, The University of Texas  
 School of Law, Austin, TX

**1:30 p.m. .50 hr**

**Vanishing Documents and Emerging Law:  
 Spoliation in Texas**

An outline of the current issues in spoliation and the standards employed by appellate courts in reviewing spoliation decisions.

Hon. Rebecca Simmons, Visiting Justice; former  
 Justice, Fourth Court of Appeals, San Antonio, TX

**2:00 p.m. .50 hr ethics**

**Attorneys’ Fees on Appeal**

Gain insight on recent cases and developments regarding the recovery of attorneys’ fees on appeal.

Phil Durst, Deats, Durst, Owen & Levy, P.L.L.C.,  
 Austin, TX

**2:30 p.m. .33 hr**

**What Next? The Ins and Outs of Wrapping  
 Up an Appeal**

Issuance of a final judgment on appeal doesn’t mean the appellate lawyer’s work is done. Discussion of the process of wrapping up the appeal from procedural, strategic and practical angles.

Kirsten Castañeda, Locke Lord LLP, Dallas, TX

**2:50 p.m. .50 hr**

**Putting the “App” in Appellate Practice**

What are the iPad apps that can actually make the day-to-day work of appellate law easier or more enjoyable? Three appellate lawyers discuss and demonstrate.

**Panelists:**

Don Cruse, Law Office of Don Cruse, Austin, TX  
 Blake A. Hawthorne, The Supreme Court of Texas,  
 Austin, TX  
 Richard B. Phillips Jr., Thompson & Knight LLP,  
 Dallas, TX

**3:20 p.m. Break**

**3:35 p.m. 1.00 hr ethics**

**Ethics Game Show**

Remember when \$10,000 was real money for winning Pyramid, and Password was a game show and not how you logged into your iPhone? Watch vintage appellate lawyers compete in a vintage game show format tackling ethical issues for a full hour.

**Moderator:**

Daryl L. Moore, Daryl L. Moore, P.C., Houston, TX

**Co-Authors:**

Sharon E. Callaway, Crofts & Callaway, P.C.,  
 San Antonio, TX  
 Jeffrey S. Levinger, Levinger PC, Dallas, TX  
 Scott Rothenberg, Law Offices of Scott Rothenberg,  
 Houston, TX

**4:35 p.m. .33 hr ethics**

**Ethics Scope of Representation  
 and Engagement**

Discussion of important issues for drafting an appellate engagement agreement, including scope of work and fiduciary duty.

Robert M. “Randy” Roach Jr., Roach & Newton,  
 Houston, TX

4:55 p.m. .50 hr

**End-of-Day: Procedural Update**

Coverage of the most recent Texas cases and new rules of procedure affecting civil trial and appellate practices.

Elaine Grafton Carlson, South Texas College of Law, Houston, TX

**Co-Author:**

Courtney Taylor Carlson, Jackson Walker L.L.P., Houston, TX

5:25 p.m. Adjourn

**FRIDAY MORNING, JUNE 14, 2013**

**Presiding Officer:**

**Elizabeth G. "Heidi" Bloch, Brown McCarrroll L.L.P., Austin, TX**

8:00 a.m. Conference Room Opens

Includes continental breakfast.

8:30 a.m. .33 hr

**Tricks and Traps of Rule 202 Appeals**

An exploration of unsettled issues surrounding Texas's unique rule allowing pre-suit investigatory discovery.

Jessica B. Pulliam, Baker Botts, Dallas, TX

8:50 a.m. .42 hr

**Settlement on Appeal**

A practical guide to settlement on appeal, including provisions to include in a settlement agreement, what disposition should be requested from the appellate court, when remand is required, and what the appellate courts will or will not do to assist the parties in implementing a settlement.

Lara H. Hollingsworth, Rusty Hardin & Associates, Houston, TX

9:15 a.m. .33 hr

**Supersedeas on the Ground**

A look at the legal and practical aspects of supersedeas and judgment enforcement practice in Texas state and federal courts.

W. Alan Wright, Haynes and Boone, LLP, Dallas, TX

9:35 a.m. .42 hr

**Avoiding and Overcoming Post-Argument Remorse**

How to give your best oral argument the first time around, and how to recover when something goes wrong.

Wade Crosnoe, Thompson Coe Cousins & Irons, LLP, Austin, TX

10:00 a.m. Break

10:15 a.m. .50 hr

**Technological Appellate Advocate**

The new e-filing rules present both challenges and opportunities to appellate practitioners. Learn how to effectively harness technology as an advocacy tool.

Douglas W. Alexander, Alexander Dubose & Townsend LLP, Austin, TX

10:45 a.m. .50 hr

**Texas Supreme Court Update**

Update on the most recent Supreme Court cases.

Hon. Jeffrey S. Boyd, The Supreme Court of Texas, Austin, TX

11:15 a.m. .75 hr

**Texas Supreme Court Panel**

An unscripted discussion of the high Court's docket, decisions and outlook.

**Moderator:**

David M. Gunn, Beck Redden LLP, Houston, TX

**Panelists:**

Hon. Wallace B. Jefferson, The Supreme Court of Texas, Austin, TX

Hon. Paul W. Green, The Supreme Court of Texas, Austin, TX

Hon. Phil W. Johnson, The Supreme Court of Texas, Austin, TX

**FRIDAY AFTERNOON**

**Presiding Officer:**

**Elana S. Einhorn, The University of Texas School of Law, Austin, TX**

**LUNCH WITH THE JUDICIARY**

12:00 p.m.

**Lunch with the Judiciary**

A unique opportunity to meet and discuss issues with members of the judiciary. Please select "Lunch with the Judiciary" on the registration form to attend (\$10 additional charge).

**THANK YOU TO OUR LUNCH SPONSORS**

**Andrews Kurth LLP**

**Baker Botts**

**Thompson & Knight LLP**

12:50 p.m. Return to General Session

1:00 p.m. .33 hr

**State of the Fifth Circuit**

An overview of Fifth Circuit operations in the wake of budgeting and case-load challenges during the 2013 fiscal year.

Hon. Carl E. Stewart, United States Court of Appeals for the Fifth Circuit, Shreveport, LA

1:20 p.m. .50 hr

**Fifth Circuit Update**

A practitioner-focused discussion of cases from the Fifth Circuit over the past year that affect the appellate practice.

Marcy Hogan Greer, Fulbright & Jaworski L.L.P., Austin, TX

1:50 p.m. .50 hr

**U.S. Supreme Court Update**

A look at the most important decisions (and impending decisions) of the current Term.

P. Michael Jung, Strasburger & Price, LLP, Dallas, TX

2:20 p.m. Break

2:35 p.m. .42 hr ethics

**Case Study: The Intersection of Legal Malpractice and Federal Jurisdiction**

How the case-within-a-case aspect of a legal malpractice claim implicates federal jurisdiction, *res judicata* and governance of the attorney-client relationship.

Jane M. N. Webre, Scott, Douglass & McConico, L.L.P., Austin, TX

3:00 p.m. .33 hr

**Stern v. Marshall – Art I v. Art III**

A crash course on bankruptcy court jurisdiction and where *Stern v. Marshall* fits.

Omar J. Alaniz, Baker Botts, Dallas, TX

3:20 p.m. .42 hr

**Federal Interlocutory Appeals and Mandamus**

The bases for interlocutory appeals and mandamus in federal court are markedly different from those in state court. Update and trends on this very active area of federal appellate practice.

Dana Livingston, Alexander Dubose & Townsend LLP, Austin, TX

3:45 p.m. Adjourn

## CONFERENCE FACULTY

---

OMAR J. ALANIZ  
Baker Botts  
Dallas, TX

WADE CROSNOE  
Thompson Coe Cousins & Irons, LLP  
Austin, TX

HON. NATHAN L. HECHT  
The Supreme Court of Texas  
Austin, TX

HON. GREGORY T. PERKES  
Thirteenth Court of Appeals  
Corpus Christi, TX

DOUGLAS W. ALEXANDER  
Alexander Dubose & Townsend LLP  
Austin, TX

DON CRUSE  
Law Office of Don Cruse  
Austin, TX

LARA H. HOLLINGSWORTH  
Rusty Hardin & Associates  
Houston, TX

RICHARD B. PHILLIPS JR.  
Thompson & Knight LLP  
Dallas, TX

HON. JANE BLAND  
First Court of Appeals  
Houston, TX

PHIL DURST  
Deats, Durst, Owen & Levy, P.L.L.C.  
Austin, TX

HON. WALLACE B. JEFFERSON  
The Supreme Court of Texas  
Austin, TX

JESSICA B. PULLIAM  
Baker Botts  
Dallas, TX

HON. WILLIAM J. BOYCE  
Fourteenth Court of Appeals  
Houston, TX

WARD FARNSWORTH  
Dean  
The University of Texas School of Law  
Austin, TX

HON. PHIL W. JOHNSON  
The Supreme Court of Texas  
Austin, TX

ROBERT M. "RANDY" ROACH JR.  
Roach & Newton  
Houston, TX

HON. JEFFREY S. BOYD  
The Supreme Court of Texas  
Austin, TX

KENDALL M. GRAY  
Andrews Kurth LLP  
Houston, TX

P. MICHAEL JUNG  
Strasburger & Price, LLP  
Dallas, TX

SCOTT ROTHENBERG  
Law Offices of Scott Rothenberg  
Houston, TX

JERRY D. BULLARD  
Adams Lynch & Loftin  
Grapevine, TX

HON. PAUL W. GREEN  
The Supreme Court of Texas  
Austin, TX

DAVID KELTNER  
Kelly Hart & Hallman LLP  
Fort Worth, TX

HON. REBECCA SIMMONS  
Visiting Justice  
Former Justice, Fourth Court of  
Appeals  
San Antonio, TX

SHARON E. CALLAWAY  
Crofts & Callaway, P.C.  
San Antonio, TX

MARCY HOGAN GREER  
Fulbright & Jaworski L.L.P.  
Austin, TX

JEFFREY S. LEVINGER  
Levinger PC  
Dallas, TX

HON. CARL E. STEWART  
United States Court of Appeals for  
the Fifth Circuit  
Shreveport, LA

COURTNEY TAYLOR CARLSON  
Jackson Walker L.L.P.  
Houston, TX

DAVID M. GUNN  
Beck Redden LLP  
Houston, TX

DANA LIVINGSTON  
Alexander Dubose & Townsend LLP  
Austin, TX

JANE M. N. WEBRE  
Scott, Douglass & McConnico, L.L.P.  
Austin, TX

ELAINE GRAFTON CARLSON  
South Texas College of Law  
Houston, TX

BLAKE A. HAWTHORNE  
The Supreme Court of Texas  
Austin, TX

DARYL L. MOORE  
Daryl L. Moore, P.C.  
Houston, TX

W. ALAN WRIGHT  
Haynes and Boone, LLP  
Dallas, TX

KIRSTEN CASTAÑEDA  
Locke Lord LLP  
Dallas, TX

## PLANNING COMMITTEE

---

PAMELA STANTON BARON— CHAIR  
Attorney at Law  
Austin, TX

KIRSTEN CASTAÑEDA  
Locke Lord LLP  
Dallas, TX

DAVID M. GUNN  
Beck Redden LLP  
Houston, TX

DANA LIVINGSTON  
Alexander Dubose & Townsend LLP  
Austin, TX

DOUGLAS W. ALEXANDER  
Alexander Dubose & Townsend LLP  
Austin, TX

NINA CORTELL  
Haynes and Boone, LLP  
Dallas, TX

BLAKE A. HAWTHORNE  
The Supreme Court of Texas  
Austin, TX

DARYL L. MOORE  
Daryl L. Moore, P.C.  
Houston, TX

HON. JANE BLAND  
First Court of Appeals  
Houston, TX

WADE CROSNOE  
Thompson Coe Cousins & Irons, LLP  
Austin, TX

SAMARA L. KLINE  
Baker Botts  
Dallas, TX

RICHARD B. PHILLIPS JR.  
Thompson & Knight LLP  
Dallas, TX

HON. WILLIAM J. BOYCE  
Fourteenth Court of Appeals  
Houston, TX

PHIL DURST  
Deats, Durst, Owen & Levy, P.L.L.C.  
Austin, TX

KURT KUHN  
Kurt Kuhn, PLLC  
Austin, TX

SCOTT ROTHENBERG  
Law Offices of Scott Rothenberg  
Houston, TX

SHARON E. CALLAWAY  
Crofts & Callaway, P.C.  
San Antonio, TX

ELANA S. EINHORN  
The University of Texas School of Law  
Austin, TX

JEFFREY S. LEVINGER  
Levinger PC  
Dallas, TX

MICHELLE M. TURNER  
The University of Texas School of Law  
Austin, TX

## HOW TO REGISTER

**Register online:**  
www.utcle.org

**Or mail your registration to:**  
The University of Texas  
School of Law  
Attn. Registration  
PO Box 7759  
Austin, TX 78713-7759

**Or fax to:**  
512.475.6876

**Questions? Call us at 512.475.6700**

## MATERIALS, AUDIO AND IN-HOUSE CLE

### Printed Materials in Course Binder

Leading practitioners and members of the judiciary, regulatory and academic communities provide the definitive set of materials.

### eBinder on CD

Add an eBinder on CD to your course registration or materials purchase for only \$50. This electronic file includes a searchable, indexed PDF of all course materials. Allow 3-5 weeks from the conference date for fulfillment.

### Audio MP3 Speeches on CD or Audio CD Set

Listen to State and Federal Appeals Conference on the go. Informative, topical and entertaining presentations recorded from UT Law's other live CLE programs are also available.

### In-House CLE

CLE for two or more participants—as many as you want. Receive full MCLE credit. We'll accredit the course for you\* and provide one Audio CD Set plus a Course Binder for each participant.

\*Texas MCLE credit only.

## REGISTRATION FORM

Mail this registration form to:  
The University of Texas School of Law, Attn. Registration  
PO Box 7759, Austin, TX 78713-7759 or fax a copy to: 512.475.6876

**AP13**

### PLEASE PRINT CLEARLY

Bar Card# \_\_\_\_\_  TX  Other State: \_\_\_\_\_  N/A

Name [ Mr. / Ms. ] \_\_\_\_\_

Affiliation \_\_\_\_\_

Address \_\_\_\_\_

City \_\_\_\_\_ State \_\_\_\_\_ Zip \_\_\_\_\_

Telephone \_\_\_\_\_ Fax \_\_\_\_\_

Registrant's Email (required) \_\_\_\_\_

Assistant's Email (optional) \_\_\_\_\_

*Invoices, confirmations and receipts are emailed to these addresses.*

### REGISTRATION Includes Printed Course Binder

#### Standard

- Registration by Wednesday, June 5, 2013 .....\$575
- Registration after Wednesday, June 5, 2013 .....\$625

#### State Employee

- Registration by Wednesday, June 5, 2013 .....\$350
- Registration after Wednesday, June 5, 2013 .....\$400

#### ADD

- Friday Lunch with the Judiciary .....\$10

### Full-Time Judicial Employee—Appellate Courts ONLY

Includes Printed Course Binder and Friday Lunch with the Judiciary

- Full-Time Appellate Court Employee Registration .....\$200

*\*Registration MUST be accompanied by a letter from a sponsoring judge*

### CONFERENCE PUBLICATIONS AND MEDIA

*Allow 3–5 weeks from the conference date for delivery.*

- Course Binder WITHOUT Conference Registration .....\$225  
Note: Conference Registration includes Course Binder
- Audio MP3 Speeches on CD .....\$130
- Audio CD Set .....\$210
- eBinder on CD (PDF format) .....\$225/\$50  
(\$225 purchased alone, \$50 with Registration or purchase of Course Binder or Audio MP3 Speeches on CD or Audio CD Set)

### IN-HOUSE CLE: Bring the conference in-house and learn at your convenience.

*Allow 3–5 weeks from the conference date for delivery. Approved for Texas MCLE credit.*

- In-House CLE for 2—Includes Audio CD Set and Course Materials .....\$825

\_\_\_\_\_ Add participants (includes Course Binder) for \$225 each .....\$ \_\_\_\_\_

TOTAL ENCLOSED .....\$ \_\_\_\_\_

### METHOD OF PAYMENT

- Check (make checks payable to The University of Texas at Austin)
- VISA  MasterCard (sorry, no AMEX or Discover)  Purchase Order

PO or Card number     -     -     -

X \_\_\_\_\_  
Authorized Signature

/    
Exp. Date (mm/yy)

Visit  
[www.utcle.org](http://www.utcle.org)  
Email  
[service@utcle.org](mailto:service@utcle.org)  
Call  
**512.475.6700**  
for more information

## AUSTIN

June 13–14, 2013

### CONFERENCE LOCATION



**Four Seasons Hotel**  
98 San Jacinto  
Austin, TX 78701  
512.685.8100

**Special rate: \$240**  
good through May 13, 2013  
(subject to availability)

**Parking:**  
\$16 daily valet or \$12 limited self-parking  
\$32.50 overnight valet or self-park

### KEY DATES

**June 5, 2013**  
*last day for early registration*  
add \$50 for registrations  
received after this time

**June 7, 2013**  
*last day for full refund*

**June 10, 2013**  
*last day for partial refund*  
\$50 processing fee applied

**June 13, 2013 8:30 a.m.**  
*Conference begins*

## COMMENTS FROM ATTENDEES OF STATE AND FEDERAL APPEALS

Always an enjoyable experience—  
content, topics, format, and  
speakers are excellent!

Very impressed overall with  
program and speakers

One of the best CLEs. Excellent  
program and good content

The substantive presentations  
and papers are very helpful to me and  
those with whom I practice.

The panels are really good—cover a  
number of topics and provide insightful  
and candid responses.

Format of the program is great—  
touches on a lot of topics and the  
thorough written materials allow focus  
on the topics most relevant  
to our practice.

Crisp on-schedule presentation  
and great speakers

This is a great CLE.  
I think it is organized perfectly.  
The speakers are fantastic, speak from  
experience and provide very practical  
information. Hats off to the planning  
committee and speakers!

Great balance between new topics and  
the regular bread-and-butter topics.

M  
C  
L  
E

This course has been approved for Minimum Continuing Legal Education credit by the State Bar of Texas Committee on MCLE in the amount of 12.50 hours, of which 2.50 credit hours will apply to legal ethics/professional responsibility credit. The University of Texas School of Law is a State Bar of California approved MCLE provider (#1944), and an Oklahoma Bar Association MCLE presumptively-approved provider (#169).

### ABOUT THE COVER

*Meringue II*, 35.5" x 2.75", mixed media collage, is by Philip Durst. For more information, visit [davisgalleryaustin.com/artists.durst.html](http://davisgalleryaustin.com/artists.durst.html)

