

41ST ANNUAL

CORPORATE COUNSEL INSTITUTE

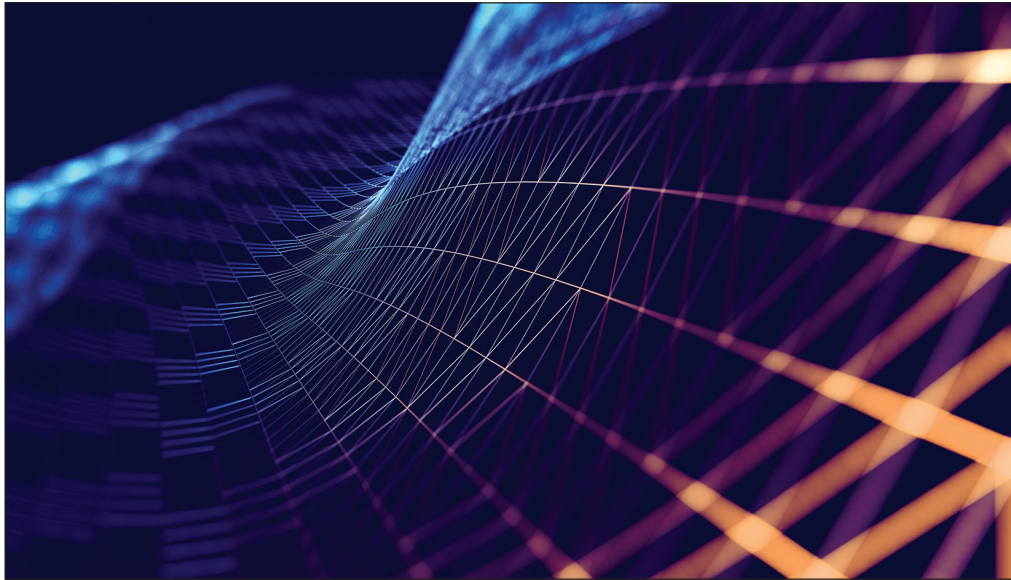

May 16–17, 2019
The Whitehall Hotel ■ Houston, Texas

Live Webcast May 16–17

SPONSORS

Bracewell LLP
Littler Mendelson P.C.
Masergy Communications, Inc.
Ogletree, Deakins, Nash, Smoak & Stewart, P.C.
Pillsbury Winthrop Shaw Pittman LLP
Thompson Knight LLP

Earn up to 11.00 Hours of Credit, Including 1.50 Hours of Ethics Credit
Approved in TX, CA, and OK; Expected in KS and LA
Earn up to 13.00 Hours of Texas Accounting CPE Credit

41ST ANNUAL
CORPORATE COUNSEL INSTITUTE

May 16–17, 2019 ■ The Whitehall Hotel ■ Houston, Texas

Earn up to 11.00 Hours of Credit, Including 1.50 Hours of Ethics Credit

Approved in TX, CA, and OK; Expected in KS and LA

Earn up to 13.00 Hours of Texas Accounting CPE Credit

THURSDAY MORNING, MAY 16, 2019

Presiding Officer:

Jeffrey J. Walker, Masergy
Communications, Inc., Plano, TX

7:30 a.m. Registration Opens

Includes continental breakfast.

8:20 a.m. Welcoming Remarks

**EMPLOYMENT ISSUES FOR
CORPORATE COUNSEL**

8:30 a.m. .50 hr

**Recent Developments in Labor and
Employment Law**

Get the latest updates in labor and employment law, including developments under the current administration.

Gary D. Eisenstat, Ogletree, Deakins, Nash, Smoak &
Stewart, P.C., Dallas, TX

9:00 a.m. .75 hr

**C-Suite Investigations: An Experience To (or
Not To) Forget**

Explore an actual investigation of claims of harassment and discrimination against the company CEO and how the General Counsel should handle the role of 'monkey in the middle' without sacrificing integrity while preserving his/her relationship with the Board of Directors and the CEO.

Marla A. Moore, Marla Moore, PLLC, Houston, TX
Mark L. Weintrub, Authentix, Addison, TX

9:45 a.m. .75 hr

**The Use of Data Analytics In Employment
Decision-Making**

Explore the growing role of data analytics in traditional employment decision-making, the use of wearable and implantable technology to capture employee data, and the legal risks associated with same. The effects of real-time performance metrics and hyper-transparency on employee feedback models will also be discussed.

Jason Boulette, Boulette Golden & Marin L.L.P.,
Austin, TX
Michael D. Marin, Boulette Golden & Marin L.L.P.,
Austin, TX

10:30 a.m. Break

**GDPR & CYBERSECURITY
IMPACTS ON TEXAS BUSINESS**

10:45 a.m. .50 hr

**What Small and Mid-Size Businesses Need to
Know About GDPR**

The EU's General Data Protection Regulation (GDPR) has been a game-changer for companies of all sizes. Learn the important details of GDPR including who it applies to, recent guidance from European Data Protection Authorities, and how to gauge and mitigate the risk to your organization.

Tom Matzen, Matzen Consulting Group, Austin, TX

11:15 a.m. .50 hr

**Cybersecurity: Lessons Learned from Recent
Breaches**

Get an overview of recent data breaches and the consequences in terms of litigation, government regulation and enforcement, policy and practice changes at the affected entities, and lessons for other companies going forward.

Stephen E. Stein, Thompson & Knight LLP, Dallas, TX

11:45 a.m. .50 hr

**Indemnification and Insurance: Contractual
Risk Transfer Provisions**

Contract terms designed to allocate risk and mandate the procurement of insurance are a critical component of any corporate risk management program. Avoid surprises by understanding what risk transfer provisions can (and cannot) accomplish and how they interface with the company's own insurance programs.

Amy Elizabeth Stewart, Amy Stewart PC, Dallas, TX

12:15 p.m. Pick Up Lunch

Included in registration.

**GET YOUR FULL HOURS WITH
ONE REGISTRATION**

Want to get your full 15.00/3.00 Texas
MCLE hours with just one registration? Add
the eSupplement to your registration and
complete your hours on-demand. Just \$95 if
you order when you register — and free for
Corporate Counsel Section members!

THURSDAY AFTERNOON

Presiding Officer:

Stephen E. Stein, Thompson &
Knight LLP, Dallas, TX

**THANK YOU TO OUR
LUNCHEON SPONSOR**

BRACEWELL

LUNCHEON PRESENTATION

12:35 p.m. .50 hr

**Effective Client Communication Across
Generational and Other Divides**

Effective communication is a key predictor of career and professional success for in-house lawyers. As the corporate world becomes more diverse, client communication becomes even more challenging. Learn how to effectively communicate in this fast changing corporate environment.

Jane Mallor McBride, Optimus Legal Management &
Consulting, Plano, TX

1:05 p.m. Break

**CRAFTING AND DRAFTING
THE WIN-WIN DEAL**

1:20 p.m. .33 hr

Negotiation Tricks and Traps

We all know the right number at the wrong time is the wrong number. So what insights can we glean from recent scientific advances to increase the odds of a favorable deal ethically?

Donald R. Philbin Jr., Donald R. Philbin, Jr., P.C.,
San Antonio, TX

1:40 p.m. .33 hr

Boilerplate Clauses ... Aren't They a Drag

Remind yourself why you should read all of the clauses and provide edits, especially when most people do not!

Marc J. Krasney, PS Lightwave, Inc., Houston, TX

2:00 p.m. .33 hr

Strange But True: Unusual Contracts

Discuss unusual agreements and clauses in agreements, which might make you stop to wonder "can they do that?"

Mark R. Zeidman, Ferguson Braswell Fraser Kubasta
PC, Houston, TX

ALTERNATIVE ARRANGEMENTS FOR ALL

2:20 p.m. .50 hr

Alternative Fee Arrangements: One Model That Works

A simple, risk-reward, engagement model which benefits both the company and the law firm.

Mark D. Wolf, U.S. Well Services, Inc., Houston, TX

2:50 p.m. .50 hr ethics

Pro Bono Collaborations with Outside Counsel: The New Networking

With both in-house counsel and outside firms wanting to give back to their communities and to develop their relationships with each other, pro bono truly is the new networking. Learn how in-house counsel and outside firms can collaborate, including best practices and overcoming fears of lack of subject-matter knowledge, on pro bono projects from legal advice clinics to direct representation, and how these collaborations help bridge the "justice gap."

Wafa Abidin, Houston Volunteer Lawyers, Houston, TX

3:20 p.m. Networking Break

Catch up with your colleagues and make some new friends as you get the most of your live conference registration. Of course, the chance to make your own ice cream sandwich only adds to the fun.

3:50 p.m. .50 hr

Cases You Should Know

Refresh your knowledge and learn about some recent decisions on a variety of corporate, compliance, and litigation issues. Topics include the enforcement and interpretation of commonly used contract provisions; discovery limitations and obligations, including privileges and spoliation; developing case law on the False Claims Act and Foreign Corrupt Practices Act; and more.

Hon. Tracy Christopher, Fourteenth Court of Appeals, Houston, TX
Yvonne Y. Ho, Bracewell LLP, Houston, TX

4:20 p.m. 1.00 hr

Lessons Learned from Trial

This panel of experienced trial lawyers will discuss what they have seen from trials that every in-house lawyer should know.

Moderator:

Alistair B. Dawson, Beck Redden LLP, Houston, TX

Panelists:

Jeffrey S. Davis, Bradley Arant Boult Cummings LLP, Houston, TX
Aaron Mark Pool, Donato, Minx, Brown & Pool, P.C., Houston, TX
Hon. Randall W. Wilson, 157th District Court, Houston, TX

5:20 p.m. Adjourn

FRIDAY MORNING, MAY 17, 2019

Presiding Officer:
C. E. Rhodes, Houston, TX

7:30 a.m. Conference Room Opens
Includes continental breakfast.

NEW LITIGATION LANDMINES

8:30 a.m. .33 hr

Avoiding (or Using) Anti-SLAPP Motions to Dismiss

Originally intended as an early dismissal mechanism for a small, specialized subset of media cases, the Texas Citizens Participation Act (a/k/a the Anti-SLAPP statute) has morphed into a constantly-expanding behemoth that has been applied to almost every kind of civil suit filed in Texas today. Get a brief overview of how the statute works, an update on the types of cases that Texas courts have found to be subject to the TCPA, and business decisions that can and should be taken into account when filing and defending cases in Texas.

Allison Standish Miller, Beck Redden LLP, Houston, TX

8:50 a.m. .33 hr

Revisiting Non-Compete Protections in Texas: The Use of Non-Competition Covenants to Protect Confidential Information in the Digital Age

As work environments become increasingly interconnected through technology, companies must continue to re-evaluate all available options to protect their confidential and proprietary information and trade secrets. Get highlights of the current state of non-compete protections in Texas, with a focus on the use of such covenants to protect a company's sensitive business information.

Jason M. Storck, Wilson Sonsini Goodrich & Rosati, P.C., West Lake Hills, TX

9:10 a.m. .33 hr

Corporate Representative Depositions: Risks and Rewards

Corporate representative depositions can be powerful tools in litigation—posing significant risk for corporate litigants who are ill prepared. Learn key considerations to help identify the appropriate witness to testify and formulate a strategic response strategy.

Cynthia L. Saiter, Scott Douglass & McConnico LLP, Austin, TX

M
C
L
E

This course has been approved for Minimum Continuing Legal Education credit by the State Bar of Texas Committee on MCLE in the amount of 11.00 hours, of which 1.50 credit hours will apply to legal ethics/professional responsibility credit. The University of Texas School of Law is a State Bar of California approved MCLE provider (#1944), and an Oklahoma Bar Association MCLE presumptively approved provider (#179).

TOPICAL UPDATES AND SURPRISES IN THE COMING YEAR

9:30 a.m. .33 hr

IP Law Update

Get the latest updates you need on developments in intellectual property law.

Edward A. Cavazos, Pillsbury Winthrop Shaw Pittman LLP, Austin, TX

9:50 a.m. .33 hr

Immigration Law Update

Address the immigration fundamentals necessary to business success in the current political environment. Understand the major changes to business immigration law and how your company can strategically navigate them.

Leigh Ganchan, Ogletree, Deakins, Nash, Smoak & Stewart, P.C., Houston, TX

10:10 a.m. .33 hr

Environmental Law Update

In the midst of deregulation at the federal level and constantly evolving state requirements, get an update on the latest developments in environmental law and examine how these changes could impact your practice and your clients.

Heather M. Palmer, Sidley Austin LLP, Houston, TX

10:30 a.m. Break

ATTORNEY MARKETING IN THE 21ST CENTURY

10:45 a.m. .50 hr

The Law of Marketing

Examine the legal implications of marketing and advertising on social media platforms, including regulatory oversight by the FTC and other agencies, as well as the status of social media posts as corporate speech.

John G. Browning, Passman & Jones, Dallas, TX

11:15 a.m. 1.00 hr ethics

Ethical Hazards That Confront Corporate Counsel

Corporate counsel are the primary counsel for the organization. If the actions of senior management threaten to substantially injure the corporation, what must counsel do? When is counsel required to become a whistleblower? Under what circumstances are counsel required to disclose their own errors? During this final hour of the institute, we will discuss the most challenging ethical obligations of in-house counsel.

Sean Gorman, Bracewell LLP, Houston, TX
Kristi H. McCarthy, Chevron North America Exploration & Production Company, Houston, TX

12:15 p.m. Adjourn

INSTITUTE FACULTY

Wafa Abdin
Houston Volunteer Lawyers
Houston, TX

Jason Boulette
Boulette Golden & Marin L.L.P.
Austin, TX

John G. Browning
Passman & Jones
Dallas, TX

Edward A. Cavazos
Pillsbury Winthrop Shaw Pittman LLP
Austin, TX

Hon. Tracy Christopher
Fourteenth Court of Appeals
Houston, TX

Jeffrey S. Davis
Bradley Arant Boult Cummings LLP
Houston, TX

Alistair B. Dawson
Beck Redden LLP
Houston, TX

Gary D. Eisenstat
Ogletree, Deakins, Nash, Smoak & Stewart, P.C.
Dallas, TX

Leigh Ganchan
Ogletree, Deakins, Nash, Smoak & Stewart, P.C.
Houston, TX

Sean Gorman
Bracewell LLP
Houston, TX

Yvonne Y. Ho
Bracewell LLP
Houston, TX

Marc J. Krasney
PS Lightwave, Inc.
Houston, TX

Michael D. Marin
Boulette Golden & Marin L.L.P.
Austin, TX

Tom Matzen
Matzen Consulting Group
Austin, TX

Jane Mallor McBride
Optimus Legal Management & Consulting
Plano, TX

Kristi H. McCarthy
Chevron North America Exploration & Production
Company
Houston, TX

Allison Standish Miller
Beck Redden LLP
Houston, TX

Marla A. Moore
Marla Moore, PLLC
Houston, TX

Heather M. Palmer
Sidley Austin LLP
Houston, TX

Donald R. Philbin Jr.
Donald R. Philbin, Jr., P.C.
San Antonio, TX

Aaron Mark Pool
Donato, Minx, Brown & Pool, P.C.
Houston, TX

Cynthia L. Saiter
Scott Douglass & McConnico LLP
Austin, TX

Stephen E. Steiner
Thompson & Knight LLP
Dallas, TX

Amy Elizabeth Stewart
Amy Stewart PC
Dallas, TX

Jason M. Storck
Wilson Sonsini Goodrich & Rosati, P.C.
West Lake Hills, TX

Mark L. Weintrub
Authentix
Addison, TX

Hon. Randall W. Wilson
157th District Court
Houston, TX

Mark D. Wolf
U.S. Well Services, Inc.
Houston, TX

Mark R. Zeidman
Ferguson Braswell Fraser Kubasta PC
Houston, TX

PLANNING COMMITTEE

Stephen E. Steiner—CO-CHAIR
Thompson & Knight LLP
Dallas, TX

Jeffrey J. Walker—CO-CHAIR
Masergy Communications, Inc.
Plano, TX

Deborah Salzborg—DIRECTOR
The University of Texas School of Law
Austin, TX

Jeff Barnes
UT Health Science Center at Houston
Houston, TX

Alistair B. Dawson
Beck Redden LLP
Houston, TX

Gary D. Eisenstat
Ogletree, Deakins, Nash, Smoak & Stewart, P.C.
Dallas, TX

Sean Gorman
Bracewell LLP
Houston, TX

L. Brad Hancock
Holland & Knight LLP
Houston, TX

Chip Jones
Littler Mendelson P.C.
Dallas, TX

Marc J. Krasney
PS Lightwave, Inc.
Houston, TX

Michael D. Marin
Boulette Golden & Marin L.L.P.
Austin, TX

Jane Mallor McBride
Optimus Legal Management & Consulting
Plano, TX

Jennifer Evans Morris
AT&T
Dallas, TX

Richard W. Rew II
Luminex Corporation
Austin, TX

Alma Reyes
Attorney at Law
Houston, TX

C. E. Rhodes
Houston, TX

Dena Denoyer Stroh
North Texas Tollway Authority
Plano, TX

Michele B. Thompson
Law Office of Michele B. Thompson
Austin, TX

HOW TO REGISTER

Online:

www.utcle.org/conferences/CC19

Mail:

The University of Texas
School of Law
Attn. CLE
PO Box 7759
Austin, TX 78713-7759

Fax:

512.475.6876

Questions? 512.475.6700

If you would like to request accommodations under the ADA, please contact Customer Service at 512.475.6700 or service@utcle.org at least 10 business days prior to the institute.

REGISTRATION BENEFITS

Before the Conference: Access course materials—downloadable PDFs of papers and slides—and speaker and attendee roster in "Your Briefcase" approximately 48 hours before the event.

After the Conference: Unlimited access to final, complete course materials—downloadable PDFs of papers and slides—in "Your Briefcase."

eConference: Complimentary access to the eConference—with papers, slides, and audio—for CLE credit (TX and CA) you may have missed at the live Conference. Available in "Your Briefcase" 4–6 weeks after the event.

TX MCLE Credit Reporting: UT Law CLE can report credit on your behalf directly to the State Bar of Texas. Track your Texas MCLE credit claimed and reported through UT Law CLE in "Your Account."

Your Account: Activate "Your Account" online at www.utcle.org. Your UT Law CLE Account is created for you as a first-time conference registrant (mail and fax registrations) with the email address(es) provided.

CAN'T MAKE THE CONFERENCE? PRE-ORDER THE ACCREDITED ECONFERENCE TODAY

While nothing can replace the experience and networking opportunities of the live event, you can still catch up on all the latest developments with the eConference.

The online eConference includes papers, slides and audio – and CLE credit (TX and CA) – from this year's live Conference. Available in "Your Briefcase" through the user's account at www.utcle.org 4-6 weeks after the live event.

REGISTRATION FORM

PLEASE PRINT CLEARLY

CC19

Bar Card# _____ TX Other State: _____ N/A

Name [Mr. / Ms.] _____

Firm _____

Address _____

City _____ State _____ Zip _____

Telephone _____ Fax _____

Registrant's Email (required) _____

Assistant's Email (optional) _____

Invoices, confirmations, and receipts are emailed to these addresses.

LIVE EVENT REGISTRATION

Special group registration rates available. Call 512.475.6700.

Select Registration Type

- Individual Registration by May 8 \$495
 Individual Registration after May 8 \$545

Optional On-Demand eSupplement (4.00 hrs. incl. 1.50 hrs. ethics) – Select One

- On-Demand eSupplement \$95
 Corporate Counsel Member On-Demand eSupplement \$0

Printed Course Binder – Available Through May 8, 2019

Conference registration includes Electronic Course Binder Download (PDF) in "Your Briefcase" at www.utcle.org.

- Printed Course Binder \$37.89
Price of binder includes 8.25% Sales Tax
 Printed Course Binder for Tax Exempt Registrants \$35
(e.g., government employees and nonprofits)

Dietary Restrictions (Lunch) – Available Through May 8, 2019

Please note requests will be relayed to the service provider but UT Law cannot guarantee accomodation.

- Vegetarian Vegan Gluten Free Dairy Free None

LIVE WEBCAST REGISTRATION

- Individual registration \$495
Includes Electronic Course Binder Download (PDF) in "Your Briefcase" within your account at www.utcle.org.

FIRST AND SECOND YEAR ATTORNEYS MAY ATTEND FOR JUST \$150! CALL 512.475.6700 TO REGISTER.

POST-CONFERENCE PRODUCTS

eConference – For Texas MCLE Credit

Complete eConference package includes all conference materials for download from "Your Briefcase" at www.utcle.org. Available 4–6 weeks after the live conference date. MCLE hours may vary from the live conference.

- Individual eConference \$445

Complete Conference Binder – For Research and Self-Study

Includes papers and slides from the live event. Available approximately 4–6 weeks after the event date.

- eBinder Download (PDF) \$225
 Printed Materials Binder (*shipping included*). \$275

Add 8.25% sales tax or include an exemption certificate \$ _____

TOTAL \$ _____

METHOD OF PAYMENT

- Check (make check payable to The University of Texas at Austin)
 VISA MasterCard American Express P.O.

Card / P.O. # _____ Exp. Date _____ / _____
(mm/yy)

Authorized Signature _____

Visit

www.utcle.org

Email

service@utcle.org

Call

512.475.6700Follow [@UTLawCLE](https://twitter.com/UTLawCLE)**HOUSTON**

May 16–17, 2019

CONFERENCE LOCATION**The Whitehall Hotel**1700 Smith Street
Houston, Texas
713.739.8800**Special Room Rate: \$149**Good through April 24, 2019
(subject to availability)**Parking:**Daily or Overnight Valet Parking: \$10
(subject to change)**KEY DATES****May 8, 2019***Last day to order a printed binder***May 8, 2019***Last day for early registration*
add \$50 for registrations
received after this time**May 10, 2019***Last day for full refund cancellation***May 13, 2019***Last day for partial refund cancellation*
\$50 processing fee applied**May 16, 2019 8:20 a.m.***Institute begins***THANK YOU TO OUR SPONSORS****SPONSORS**

Bracewell LLP

Littler Mendelson P.C.

Masergy Communications, Inc.

Ogletree, Deakins, Nash, Smoak & Stewart, P.C.

Pillsbury Winthrop Shaw Pittman LLP

Thompson Knight LLP

REASONS TO ATTEND

The **41st Annual Corporate Counsel Institute** offers in-depth, practical discussions on legal issues for in-house counsel and outside counsel who represent companies of all sizes. This year's Institute features focus on the areas that matter most to corporate counsel:

- Crafting and Drafting The Win-Win Deal
- New Litigation Landmines
- GDPR & Cybersecurity Impacts on Texas Business
- Alternative Working Arrangements for All
- Attorney Marketing in the 21st Century
- Employment Issues for Corporate Counsel
- Topical Updates and Surprises In the Coming Year

Registrants also have the opportunity to obtain an eSupplement to complete their full 15.00/3.00 MCLE hours requirement – free for members of the Corporate Counsel Section!