

12<sup>TH</sup> ANNUAL  
**CONSUMER BANKRUPTCY  
PRACTICE**

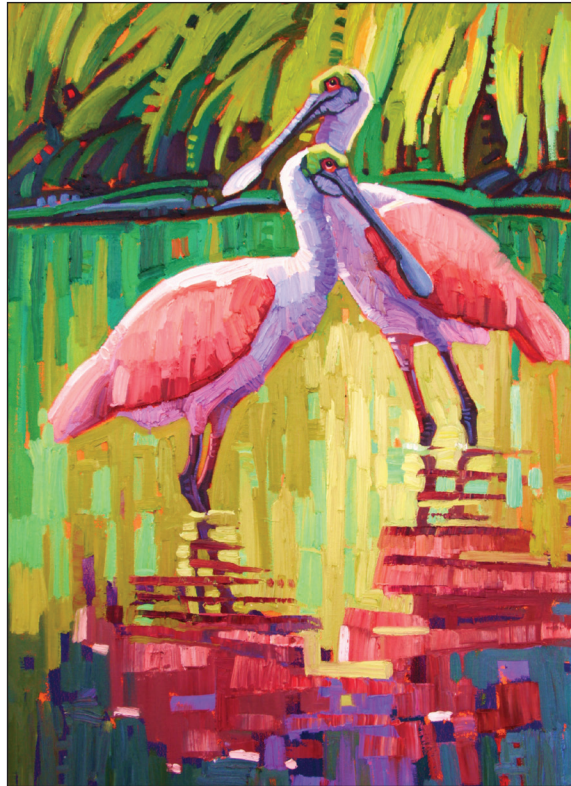

*Spoonbill Duet, René Wiley*

July 14–15, 2016  
Moody Gardens Hotel ■ Galveston, Texas

---

**SUPPORTING ORGANIZATIONS**

Houston Association of Consumer Bankruptcy Attorneys  
Houston Association of Young Bankruptcy Lawyers

---

Earn up to 13.50 Hours of Credit Including 2.00 Hours of Ethics Credit  
TX Legal Specialization Credit Approved for Bankruptcy Law

**Informative and Informal—Beach Casual Attire Welcomed**

12<sup>TH</sup> ANNUAL  
**CONSUMER BANKRUPTCY PRACTICE**

July 14–15, 2016 ■ Moody Gardens Hotel ■ Galveston, Texas

Earn up to 13.50 Hours of Credit Including 2.00 Hours of Ethics Credit  
TX Legal Specialization Credit Approved for Bankruptcy Law

**THURSDAY MORNING, JULY 14, 2016**

**Presiding Officer:**

**Hon. John C. Akard, U.S. Bankruptcy  
Judge, Retired, Houston, TX**

**7:30 a.m. Registration Opens**

Includes continental breakfast.

**8:15 a.m. Welcoming Remarks**

**8:30 a.m. .50 hr**

**Case Law Update, Part I**

An update on Fifth Circuit consumer bankruptcy cases from the past year.

Hon. Marvin Isgur, U.S. Bankruptcy Court, Southern District of Texas, Houston, TX  
Hon. Brenda T. Rhoades, U.S. Bankruptcy Court, Eastern District of Texas, Plano, TX

**9:00 a.m. .75 hr**

**Everything You Ever Wanted to Know about the Automatic Stay (But Were Afraid to Ask)**

Get tips, tricks, and practical advice with regard to Motions to Extend the Stay, Motions to Impose the Stay, Motions for Relief from the Stay, Motions to Enforce the Stay, and other matters relating to 11 U.S.C. §§362 and 1301.

Hon. Craig A. Gargotta, U.S. Bankruptcy Court, Western District of Texas, San Antonio, TX  
Regina Vasquez, Vasquez Law Group, PLLC, Houston, TX  
Stephen G. Wilcox, Wilcox Law PLLC, Arlington, TX

**9:45 a.m. .50 hr**

**RESPA's Impact on Chapter 13 and Monthly Escrow Payments**

Attorneys representing debtors and mortgage servicers in Chapter 13 cases frequently must address thorny issues regarding how mortgage payments are calculated and applied, both before and after a Chapter 13 case is filed. See how the Real Estate Settlement Procedures Act may (RESPA) be employed and enforced to help borrowers in bankruptcy obtain loan servicing information and to correct loan servicing errors with respect to their mortgage loans.

Theodore O. "Thad" Bartholow III, Kellett & Bartholow PLLC, Dallas, TX  
Brian S. Engel, Barrett Daffin Frappier Turner & Engel, LLP, Austin, TX

**10:15 a.m. Break**

**10:30 a.m. .75 hr**

**What in the World Have They Done to the Texas Homestead Exemption?**

From changing applications of the Texas Proceeds Rule to conflicting opinions on whether a Texas Homestead is an interest or a right, the Texas Homestead Exemption has been the subject of increasing controversy in recent years. What has become of this once-unassailable exemption?

Hon. H. DeWayne "Cooter" Hale, U.S. Bankruptcy Court, Northern District of Texas, Dallas, TX  
Behrooz P. Vida, The Vida Law Firm, Bedford, TX

**11:15 a.m. .50 hr**

**New Forms and Rule 3002.1 Notices**

December 1, 2015, brought considerable change to a number of official bankruptcy forms designed to make the creditor process simpler. Review these new forms and their instructions, with particular attention to new Rule 3002.1 forms: Notice of Final Cure Payment (Form 4100N) and the Response to Notice of Final Cure Payment (Form 4100R).

Caroline Neerman, Office of Deborah B. Langehennig, Chapter 13 Trustee, Austin, TX  
Hon. Eduardo V. Rodriguez, U.S. Bankruptcy Court, Southern District of Texas, McAllen, TX

**11:45 a.m. .50 hr**

**The Domestic Support Obligation in Chapter 13 Bankruptcy Cases: The Obligation and Claim the Debtor Must Satisfy**

Explore issues a debtor with a domestic support obligation may encounter from the time he files a Chapter 13 bankruptcy case, up to confirmation, and through obtaining a discharge through a question and answer session between a debtor counsel and an Assistant Attorney General from the Child Support Division.

Ashley B. Carroll, Child Support Division, Office of the Attorney General, Dallas, TX  
Tracie M. Shelby, The Shelby Law Firm, Dallas, TX

**12:15 p.m. Pick Up Lunch**

Included in registration.

**NEW THIS YEAR**

Try Conference Mentoring — see bottom of back panel for details.

**THURSDAY AFTERNOON**

**Presiding Officer:**

**Hon. Craig A. Gargotta, U.S. Bankruptcy  
Court, Western District of Texas,  
San Antonio, TX**

**LUNCHEON PRESENTATION**

**12:35 p.m. .50 hr**

**View from the Fifth Circuit**

Survey recent Fifth Circuit decisions in the area of consumer bankruptcy law and hear tips for practitioners from the bench.

Hon. Jennifer Walker Elrod, U.S. Court of Appeals, Fifth Circuit, Houston, TX

**1:05 p.m. Break**

**1:20 p.m. .50 hr**

**Insights into Discharge, Dischargeability, and Standing Cases**

Sally Henry, Texas Tech University School of Law, Lubbock, TX

**1:50 p.m. 1.00 hr | .25 hr ethics**

**The Importance of Evidence: Mortgage-Related Documents**

The rules of evidence play an important role in the consumer bankruptcy process, most notably in the treatment of mortgage-related documents. Review how the rules apply to the introduction of these documents, objections to their introduction, and how the rules may assist you in overcoming objections.

Hon. David R. Jones, U.S. Bankruptcy Court, Southern District of Texas, Houston, TX  
Veronica A. Polnick, The Polnick Law Firm, PLLC, Houston, TX

2:50 p.m. .50 hr

### Guidelines and Practices for Implementing the 2015 Discovery Amendments to Achieve Proportionality

Explaining the amendments to Federal Rule of Civil Procedure 26(b) that took effect on December 1, 2015, and recommending useful, practical, and concrete procedures and practices for implementation in your practice.

Hon. Jeffrey P. Norman, U.S. Bankruptcy Court, Western District of Louisiana, Shreveport, LA  
Hon. Brenda T. Rhoades, U.S. Bankruptcy Court, Eastern District of Texas, Plano, TX

3:20 p.m. Break

3:30 p.m. .75 hr

### Chapter 13 Trustee Panel

Explore trends and hot topics in Chapter 13 cases, including what Chapter 13 Trustees are looking for and why.

#### Moderator:

Hon. Jeffrey P. Norman, U.S. Bankruptcy Court, Western District of Louisiana, Shreveport, LA

#### Panelists:

Carey D. Ebert, Office of Carey D. Ebert, Chapter 13 Trustee, Plano, TX  
William E. Heitkamp, Office of William E. Heitkamp, Chapter 13 Trustee, Houston, TX  
Tara S. Tankersley, Office of Tom Powers, Chapter 13 Trustee, Irving, TX  
Mary K. Viegelahn, Office of Mary K. Viegelahn, Chapter 13 Trustee, San Antonio, TX

4:15 p.m. .75 hr | .50 hr ethics

### Conversions and Dismissals under Sections 706 and 707

A primer on recent case developments involving dismissals and conversions for cause under Sections 706 and 707.

Hon. Tony M. Davis, U.S. Bankruptcy Court, Western District of Texas, Austin, TX  
J. Hector Duran Jr., Office of the U.S. Trustee, U.S. Department of Justice, Houston, TX  
Joshua P. Searcy, Searcy & Searcy PC, Longview, TX

5:00 p.m. .50 hr

### Top Five Ways to Lose Your Discharge

From Section 523 exceptions to discharge to Section 727 objections to discharge, learn about the most common—and most surprising—ways your client can lose her bankruptcy discharge.

Hon. Marvin Isgur, U.S. Bankruptcy Court, Southern District of Texas, Houston, TX  
Megan Price, Price and Price Law, P.C., Dallas, TX

5:30 p.m. Adjourn to Reception

### NETWORKING RECEPTION

5:30 p.m. – 6:30 p.m.

Join us for drinks and hors d'oeuvres with program faculty and attendees.

(RSVP on Registration Form)

FRIDAY MORNING, JULY 15, 2016

### Presiding Officer:

Hon. Brenda T. Rhoades, U.S. Bankruptcy Court, Eastern District of Texas, Plano, TX

7:15 a.m. Conference Room Opens

Includes continental breakfast.

7:30 a.m. .75 hr

### Breakfast Breakout Sessions with the Judiciary and Chapter 13 Trustees

Judges and trustees from each of Texas's four judicial districts and two from Louisiana meet with attendees and moderate discussion on problems of local concern.

8:15 a.m. .50 hr

### Case Law Update, Part II

A continuation of the Case Law Update.

Hon. Craig A. Gargotta, U.S. Bankruptcy Court, Western District of Texas, San Antonio, TX  
Hon. Eduardo V. Rodriguez, U.S. Bankruptcy Court, Southern District of Texas, McAllen, TX

8:45 a.m. .75 hr | .25 hr ethics

### Limiting the Scope of Representation in Chapter 7 Cases

Overview of the legal and ethical issues involved in limiting the scope of representations ("unbundling") in Chapter 7 cases.

Hon. Robert R. Summerhays, U.S. Bankruptcy Court, Western District of Louisiana, Lafayette, LA

9:30 a.m. .75 hr

### Chapter 7 Trustee Panel

Chapter 7 trustees from each Texas district focus on recent decisions, trends, and issues arising in each district, identifying traps and tips to help you avoid disaster for your client.

#### Moderator:

Ron Satija, Hajjar Peters LLP, Austin, TX

#### Panelists:

Kevin P. Hanna, Office of Kevin P. Hanna, Corpus Christi, TX  
Daniel J. "Corky" Sherman, Sherman & Yaquinto, Dallas, TX  
Mark A. Weisbart, Law Office of Mark A. Weisbart, Dallas, TX

10:15 a.m. Break

### ABOUT THE COVER

*Spoonbill Duet*, 36" x 24", unenhanced giclée on canvas, is by René Wiley. For more information, visit [renewileygallery.com](http://renewileygallery.com).

10:30 a.m. .75 hr

### The Fair Debt Collection Practices Act and the Bankruptcy Claim Process: Debtors' Rights and Remedies under the FDPCA

Explore the developing law governing debtors' ability to sue their creditors in bankruptcy court for violations of the FDPCA.

Hon. Douglas D. Dodd, U.S. Bankruptcy Court, Middle District of Louisiana, Baton Rouge, LA  
Ryan J. Richmond, Stewart Robbins & Brown, LLC, Baton Rouge, LA

11:15 a.m. .75 hr | .50 hr ethics

### Hello from the Other Side: Law Clerk Panel on Ethics and Court Procedures

Highlights of court procedures and preferences and a discussion of ethical issues, including dos and don'ts of communicating with court staff.

#### Moderator:

Sarah Darnell Wood, U.S. Bankruptcy Court, Western District of Texas, Austin, TX

#### Panelists:

Jaimie Fedell, U.S. Bankruptcy Court, Southern District of Texas, Houston, TX  
Nicole L. Hay, U.S. Bankruptcy Court, Northern District of Texas, Dallas, TX  
Leslie R. Masterson, U.S. Bankruptcy Court, Eastern District of Texas, Plano, TX

12:00 p.m. .75 hr | .50 hr ethics

### Audience Q&A with the Judges

The judges are ready to take the challenge and tackle some of your toughest questions.

Hon. Tony M. Davis, U.S. Bankruptcy Court, Western District of Texas, Austin, TX  
Hon. Douglas D. Dodd, U.S. Bankruptcy Court, Middle District of Louisiana, Baton Rouge, LA  
Hon. H. DeWayne "Cooter" Hale, U.S. Bankruptcy Court, Northern District of Texas, Dallas, TX  
Hon. Jeffrey P. Norman, U.S. Bankruptcy Court, Western District of Louisiana, Shreveport, LA

12:45 p.m. .50 hr

### Return of the Smackdown! Use and Abuse of State Court Receiverships

What happens when the judgment debtor files bankruptcy? How does the automatic stay apply? And just who owns the FDPCA claims? Explore these questions in the long-awaited return of this conference favorite.

Michael V. Baumer, Law Office of Michael Baumer, Austin, TX  
Hon. Marvin Isgur, U.S. Bankruptcy Court, Southern District of Texas, Houston, TX

1:15 p.m. Adjourn

M  
C  
L  
E

This course has been approved for Minimum Continuing Legal Education credit by the State Bar of Texas Committee on MCLE in the amount of 13.50 hours, of which 2.00 credit hours will apply to legal ethics/professional responsibility credit. The University of Texas School of Law is a State Bar of California approved MCLE provider (#1944), and a MCLE presumptively-approved provider by the Supreme Court of the State of Louisiana (#0553) and the Oklahoma Bar Association (#169).

## CONFERENCE FACULTY AND PLANNING COMMITTEE

HON. TONY M. DAVIS\*—CO-CHAIR  
U.S. Bankruptcy Court  
Western District of Texas  
Austin, TX

HON. DOUGLAS D. DODD\*—  
CO-CHAIR  
U.S. Bankruptcy Court  
Middle District of Louisiana  
Baton Rouge, LA

HON. CRAIG A. GARGOTTA\*—CO-CHAIR  
U.S. Bankruptcy Court  
Western District of Texas  
San Antonio, TX

HON. H. DEWAYNE "COOTER"  
HALE\*—CO-CHAIR  
U.S. Bankruptcy Court  
Northern District of Texas  
Dallas, TX

HON. MARVIN ISGUR\*—CO-CHAIR  
U.S. Bankruptcy Court  
Southern District of Texas  
Houston, TX

HON. JEFFREY P. NORMAN\*—CO-CHAIR  
U.S. Bankruptcy Court  
Western District of Louisiana  
Shreveport, LA

HON. BRENDA T. RHOADES\*—  
CO-CHAIR  
U.S. Bankruptcy Court  
Eastern District of Texas  
Plano, TX

HON. EDUARDO V. RODRIGUEZ\*—  
CO-CHAIR  
U.S. Bankruptcy Court  
Southern District of Texas  
McAllen, TX

JOHN AKARD JR.\*  
Coplen & Banks, P.C.  
Cypress, TX

HON. JOHN C. AKARD\*  
U.S. Bankruptcy Judge, Retired  
Houston, TX

DIANE S. BARRON\*  
Barron & Barron LLP  
Plano, TX

THEODORE O. "THAD" BARTHOLOW III  
Kellett & Bartholow PLLC  
Dallas, TX

MICHAEL V. BAUMER\*  
Law Office of Michael Baumer  
Austin, TX

ALLISON D. BYMAN\*  
Hughes Watters Askanase, LLP  
Houston, TX

ASHLEY B. CARROLL\*  
Child Support Division  
Office of the Attorney General  
Dallas, TX

MARK A. CASTILLO\*  
Curtis | Castillo PC  
Dallas, TX

J. HECTOR DURAN JR.\*  
Office of the U.S. Trustee  
U.S. Department of Justice  
Houston, TX

CAREY D. EBERT  
Office of Carey D. Ebert,  
Chapter 13 Trustee  
Plano, TX

HON. JENNIFER WALKER ELROD  
U.S. Court of Appeals, Fifth Circuit  
Houston, TX

BRIAN S. ENGEL  
Barrett Daffin Frappier Turner & Engel, LLP  
Austin, TX

JAIMIE FEDELL  
U.S. Bankruptcy Court  
Southern District of Texas  
Houston, TX

SEAN T. FLYNN\*  
Fears | Nachawati  
Dallas, TX

FAMOSE T. GARNER\*  
Attorney at Law  
Houston, TX

KEVIN P. HANNA  
Office of Kevin P. Hanna  
Corpus Christi, TX

NICOLE L. HAY  
U.S. Bankruptcy Court  
Northern District of Texas  
Dallas, TX

CHRISTY LINGAFELTER HEIMER\*  
Heimer Law Offices P.C.  
Austin, TX

WILLIAM E. HEITKAMP  
Office of William E. Heitkamp,  
Chapter 13 Trustee  
Houston, TX

SALLY HENRY  
Texas Tech University School of Law  
Lubbock, TX

HENRY G. HOBBS JR.\*  
Office of the U.S. Trustee  
U.S. Department of Justice  
Austin, TX

HON. DAVID R. JONES  
U.S. Bankruptcy Court  
Southern District of Texas  
Houston, TX

LESLIE R. MASTERSON  
U.S. Bankruptcy Court  
Eastern District of Texas  
Plano, TX

LAYLA D. MILLIGAN\*  
Office of Deborah B. Langehennig,  
Chapter 13 Trustee  
Austin, TX

CAROLINE NEERMAN\*  
Office of Deborah B. Langehennig,  
Chapter 13 Trustee  
Austin, TX

THÉDA W. PAGE\*  
The Page Law Firm  
Frisco, TX

MAYUR M. PATEL\*  
Ginsburg Patel, P.C.  
Bellaire, TX

VERONICA A. POLNICK  
The Polnick Law Firm, PLLC  
Houston, TX

MEGAN PRICE  
Price and Price Law, P.C.  
Dallas, TX

RYAN J. RICHMOND  
Stewart Robbins & Brown, LLC  
Baton Rouge, LA

DEBORAH SALZBERG\*  
The University of Texas School of Law  
Austin, TX

RON SATIJA\*  
Hajjar Peters LLP  
Austin, TX

BRENDETTA A. SCOTT\*  
Hoover Slovacek LLP  
Houston, TX

JOSHUA P. SEARCY\*  
Searcy & Searcy PC  
Longview, TX

TRACIE M. SHELBY\*  
The Shelby Law Firm  
Dallas, TX

DANIEL J. "CORKY" SHERMAN  
Sherman & Yaquinto  
Dallas, TX

HON. ROBERT R. SUMMERHAYS  
U.S. Bankruptcy Court  
Western District of Louisiana  
Lafayette, LA

TARA S. TANKERSLEY  
Office of Tom Powers,  
Chapter 13 Trustee  
Irving, TX

REGINA VASQUEZ  
Vasquez Law Group, PLLC  
Houston, TX

BEHROOZ P. VIDA\*  
The Vida Law Firm  
Bedford, TX

MARY K. VIEGELAHN  
Office of Mary K. Viegelahn,  
Chapter 13 Trustee  
San Antonio, TX

MARK A. WEISBART  
Law Office of Mark A. Weisbart  
Dallas, TX

STEPHEN G. WILCOX\*  
Wilcox Law PLLC  
Arlington, TX

SARAH DARNELL WOOD\*  
U.S. Bankruptcy Court  
Western District of Texas  
Austin, TX

\*Planning Committee member



## HOW TO REGISTER

**Online:**  
www.utcle.org/conferences/CK16

**Mail:**  
The University of Texas  
School of Law  
Attn. CLE  
PO Box 7759  
Austin, TX 78713-7759

**Fax:**  
512.475.6876

**Questions? 512.475.6700**

*Dietary requirements or Accessibility needs?  
Call 512.475.6700 or email service@utcle.org*

## REGISTRATION BENEFITS

**Before the Conference:** Access course materials—downloadable PDFs of papers and slides—and speaker and attendee roster in *Your Briefcase* 48 hours before the conference.

**After the Conference:** Unlimited access to final, complete course materials—downloadable PDFs of papers and slides—in *Your Briefcase*.

**eConference:** Complimentary 180-day access to the eConference—with papers, slides, and audio—for CLE credit (TX and CA) you may have missed at the live conference. Available in *Your Briefcase* 6–8 weeks after the conference.

**TX MCLE Credit Reporting:** UT Law CLE can report credit on your behalf directly to the State Bar of Texas. Track your Texas MCLE credit claimed and reported through UT Law CLE in *Your Account*.

**Your Account:** Activate *Your Account* online at www.utcle.org. Your UT Law CLE Account is created for you as a first-time conference registrant (mail and fax registrations) with the email address you provide.

## IN-HOUSE AND CONFERENCECOMPLETE MATERIALS

### In-House

Bring Consumer Bankruptcy Practice in-house. Audio presentations and written materials for learning with your colleagues—for Texas MCLE credit. We manage the accreditation process from approval to reporting. Custom packages available.

### ConferenceComplete Materials

Comprehensive Binder and Audio products from the live conference—for research and self-study. Available for download and shipping.

## REGISTRATION FORM

PLEASE PRINT CLEARLY

CK16

Bar Card# \_\_\_\_\_  TX  Other State: \_\_\_\_\_  N/A

Name [ Mr. / Ms. ] \_\_\_\_\_

Firm \_\_\_\_\_

Address \_\_\_\_\_

City \_\_\_\_\_ State \_\_\_\_\_ Zip \_\_\_\_\_

Telephone \_\_\_\_\_ Fax \_\_\_\_\_

Registrant's Email (required) \_\_\_\_\_

Assistant's Email (optional) \_\_\_\_\_  
*Invoices, confirmations and receipts are emailed to these addresses.*

### REGISTRATION—Includes Course Materials, Thursday Luncheon Presentation, and Thursday Evening Reception

Special group registration rates available. Call 512.475.6700.

#### 1. Select Registration Type

- Individual registration by Wednesday, July 6. . . . . \$575  
 Individual registration after Wednesday, July 6. . . . . \$625

#### 2. Select Course Materials Format

- Electronic Course Binder Download (PDF) ONLY  
 Printed Course Binder ONLY (available through July 6)

#### 3. Thursday Evening Reception

- I plan to attend with no guest  
 I plan to attend with a guest  
 I do not plan to attend

#### 4. Conference Mentoring – Select One

- I would like to be matched with a mentor  
 I would like to be matched with a mentee  
 I am an experienced attorney and would like to be matched with a peer practitioner  
 I do not wish to participate

### IN-HOUSE—For Texas MCLE Credit

ConferenceComplete package includes Audio CD Set plus a Printed Binder and MCLE Reporting Form for each participant. Available for delivery 3–5 weeks after conference date. Shipping included.

- In-House for 2. . . . . \$850  
\_\_\_\_\_ Additional participant(s) for \$275 each . . . . . \$ \_\_\_\_\_

### CONFERENCECOMPLETE MATERIALS<sup>†</sup>—For Research and Self-Study

Comprehensive Binder and Audio products from the live conference. Available for delivery 3–5 weeks after conference date. Shipping included.

- eBinder Download (PDF) . . . . . \$225  
 Printed Binder . . . . . \$275  
 Audio Download (MP3) . . . . . \$175  
 Audio CD Set . . . . . \$225

<sup>†</sup>Texas customers—add 8.25% sales tax or include an Exemption Certificate . . . . . \$ \_\_\_\_\_  
*Sales tax will be invoiced separately on taxable orders for which payment does not include tax.*

TOTAL \$ \_\_\_\_\_

### METHOD OF PAYMENT

- Check (make check payable to The University of Texas at Austin)  
 VISA  MasterCard  American Express  P.O.

Card /P.O. # \_\_\_\_\_ Exp. Date \_\_\_\_\_ / \_\_\_\_\_  
(mm/yy)

Authorized Signature \_\_\_\_\_

Visit

[www.utcle.org](http://www.utcle.org)

Email

[service@utcle.org](mailto:service@utcle.org)

Call

512.475.6700

Follow

@UTLawCLE

Tweet

#UTLawCBP

## GALVESTON

July 14–15, 2016

### CONFERENCE LOCATION



#### Moody Gardens Hotel

Seven Hope Boulevard  
Galveston, TX  
888.388.8484

**Special Room Rate: \$189**  
good through June 22, 2016  
(subject to availability)

#### Parking:

Complimentary self-parking

### KEY DATES

**July 6, 2016**

*last day for early registration*  
add \$50 for registrations  
received after this time

**July 8, 2016**

*last day for cancellation (full refund)*

**July 11, 2016**

*last day for cancellation (partial refund)*  
\$50 processing fee applied

**July 14, 2016, 8:15 a.m.**

*Conference begins*

## REASONS TO ATTEND CONSUMER BANKRUPTCY PRACTICE

**Consumer Bankruptcy Practice** is an informative conference presented in a relaxed setting. The conference focuses on current developments and practical tips for bankruptcy attorneys and trustees, offers essential information on the Bankruptcy Code, and provides must-have written materials and resources for practitioners.

2016 highlights include:

- Updates on consumer bankruptcy cases from the Fifth Circuit with **Hon. Marvin Isgur**, **Hon. Brenda T. Rhoades**, **Hon. Craig A. Gargotta**, and **Hon. Eduardo V. Rodriguez**, and deeper insights into key Fifth Circuit and Supreme Court cases with **Sally Henry**, Texas Tech University School of Law
- Practical tips on the bankruptcy process from start to finish, including *Everything You Ever Wanted to Know about the Automatic Stay (But Were Afraid to Ask)* and *Top 5 Ways to Lose Your Discharge*
- An exploration of domestic support obligations in Chapter 13 Bankruptcy with **Ashley Carroll**, Office of the Attorney General and **Tracie M. Shelby**, The Shelby Law Firm
- Updates on the *Homestead Exemption*, *RESPA's Impact on Chapter 13 and Monthly Escrow Payments and New Forms and Rule 3002.1 Notices*
- Audience Q&A with **Hon. Tony M. Davis**, **Hon. Douglas D. Dodd**, **Hon. H. DeWayne "Cooter" Hale**, and **Hon. Jeffrey P. Norman**
- *Hello from the Other Side: Law Clerk Panel on Ethics and Court Procedures*, featuring discussion of court procedures and preferences among clerks from each of Texas' judicial districts
- *The Return of the Smackdown* with **Michael V. Baumer** and **Hon. Marvin Isgur**
- Interaction and networking opportunities with judges, trustees and practitioners throughout the conference, including breakfast breakout sessions on Friday morning

Attendees and faculty are encouraged to dress "beach casual" and bring the family to enjoy Moody Gardens on Galveston Island.

## ENRICH YOUR CONFERENCE EXPERIENCE WITH A CONFERENCE MENTOR/MENTEE

Whether you're new to the practice area, a seasoned pro, or looking for a peer to bounce ideas with, consider conference mentoring. This is a first for UT Law CLE, and we're keeping it casual and unstructured – no scheduled activities or commitments. Simply chat during a break, or set aside time for more substantive conversation.

Make your choice (mentor, mentee, or peer) on the registration form, and we'll match you to a fellow attendee!