

2009

# THE CAR CRASH SEMINAR FROM SIGN-UP TO SETTLEMENT



August 6-7, 2009

Hyatt Regency Austin ▪ Austin, Texas

Earn up to 10.25 Hours of Credit including 1.75 Hours of Ethics Credit

Specialization Credit Approved for Civil Trial, Personal Injury Trial Law, and Civil Appellate

2009

# THE CAR CRASH SEMINAR: FROM SIGN-UP TO SETTLEMENT

August 6-7, 2009 ■ Hyatt Regency Austin ■ Austin, Texas

Earn up to 10.25 Hours of Credit including 1.75 Hours of Ethics Credit  
Specialization Credit Approved for Civil Trial, Personal Injury Trial Law, and Civil Appellate

## THURSDAY AFTERNOON – AUG. 6, 2009

**Presiding Officer:**  
Price Ainsworth, Austin, TX

**12:00 p.m.**      **Registration Opens**  
Includes complimentary refreshments.

**1:00 p.m.**      **.50 hr**

**Texas Auto Policy**  
General coverage issues.  
Henry L. Moore, Austin, TX

**1:30 p.m.**      **.75 hr including .25 hr ethics**

**From Intake to Filing Suit**  
Overview of issues related to pre-suit settlements from the Plaintiff lawyer's perspective.  
Jim M. Perdue Jr., Houston, TX

**2:15 p.m.**      **.50 hr**

**Don't Forget the Evidence!**  
How and where to get the evidence you need for depositions, mediation, and trial.  
Allen Rogers, Austin, TX

**2:45 p.m.**      **Break**

**3:00 p.m.**      **.75 hr**

**Effectively Negotiating the Claim with the Insurance Adjuster**  
How to present and maximize settlement value by organizing and analyzing the demand package, including analysis of medical records.  
J. Williams Coates, Austin, TX  
Lesley Howe Lorenz, Austin, TX

**3:45 p.m.**      **.75 hr including .25 hr ethics**

**Liens and Subrogation**  
This is the last word on the subject of liens and subrogation. No practitioner should be without it.  
Guy D. Choate, San Angelo, TX  
Author: Judith A. Kostura, Austin, TX

**4:30 p.m.**      **.75 hr**

**Truck Wrecks**  
Anatomy of a truck wreck.  
Mike Davis, Austin, TX

**5:15 p.m.**      **Adjourn**

## FRIDAY MORNING – AUG. 7, 2009

**Presiding Officer:**  
Lesley Howe Lorenz, Austin, TX

**8:00 a.m.**      **Conference Room Opens**  
Includes continental breakfast.

**8:30 a.m.**      **.75 hr**

**Drunk is Different—Prosecuting the DWI Car Wreck**  
The specifics of a drunk driving case.  
Daniel J. Christensen, Austin, TX

**9:15 a.m.**      **.50 hr**

**The Non-Traditional Auto Case**  
Sharing the road with others: when non-vehicle meets vehicle.  
Rachel Estelle Montes, Irving, TX

**9:45 a.m.**      **Break**

**10:00 a.m.**      **.50 hr**

**Bad Facts: Making Lemonade from Lemons**  
Every case has some bad facts. How and when should you deal with the bad facts in your case?  
Quentin Brogdon, Dallas, TX

**10:30 a.m.**      **.50 hr**

**Demonstrative Evidence: From the Bottom to the Top**  
Using demonstrative evidence from the five- and ten-cent store to Neiman Marcus.  
Frank L. Branson, Dallas, TX

**11:00 a.m.**      **.50 hr including .25 hr ethics**

**Defending Car Wreck Cases**  
What an MVA Defense attorney's world is, what they have to do to convince adjusters to pay claims, and the impressions a Defense attorney gets from a Plaintiff's case from the Petition to the end.  
Nichole Marie Nech, Houston, TX

## FRIDAY AFTERNOON

**Presiding Officer:**  
Mike Davis, Austin, TX

**11:30 a.m.**      **Pick up Box Lunch**  
Included in conference registration fee.

### LUNCHEON PRESENTATION

**11:45 a.m.**      **1.00 hr ethics**

**What Happens If We Are Honest About Our Jury Trial Experience?**  
An interactive program comparing responses of attorneys, clients and mediators from across the country, and our audience. A closer look at how the vanishing jury trial might affect your ethical obligations.  
James M. McCormack, Austin, TX  
Tracy Walters McCormack, Austin, TX

**12:45 p.m.**      **Break**

**1:00 p.m.**      **.75 hr**

**Art of Advocacy and Storytelling**  
This session discusses the persuasive concept of storytelling as it relates to trial practice and includes tips to guide the advocate in becoming a more effective narrator of courtroom drama that involves people, places, and events.  
Jim M. Perdue Sr., Houston, TX

**1:45 p.m.**      **.75 hr**

**UM/UIM: A Pre-Lit and Litigation Overview**  
Includes recent developments concerning causes of action, defenses, and attorneys fees.  
Thomas Allen Herald, Irving, TX

**2:30 p.m.**      **1.00 hr**

**Legislative Update: Paid v. Incurred and More**  
A discussion of current legislative issues and outcomes affecting personal injury attorneys.  
Legislative Representative TBA

**3:30 p.m.**      **Adjourn**



### BONUS MATERIALS

Every registrant will have online access to Bonus Materials: forms, checklists and other must-have documents.

## HOW TO REGISTER

### Mail your registration to:

The University of Texas  
School of Law  
Attn. CLE—CW09  
P.O. Box 7759  
Austin, TX 78713-7759

### Or fax to:

512-475-6876

### Or register online:

www.utcle.org

**Questions? Call us at 512-475-6700**

## MATERIALS, AUDIO AND IN-HOUSE CLE

### Printed Materials in Course Binder

Leading practitioners provide the definitive set of materials—the ULTIMATE car wreck starter kit.

### eBinder on CD

Add the electronic version of the conference materials to your registration or purchase of the Course Binder or Audio CD Set for only \$50. eBinders are distributed 2-4 weeks after the conference and include searchable versions of printed materials in PDF format.

### Audio CD Set

Listen to The Car Crash Seminar on the go. Informative, topical, and entertaining presentations recorded from UT Law's live CLE programs are also available.

### In-House CLE

Would your firm like to run an in-house version of this conference, with full participatory credit? Order In-House CLE and we'll accredit the course for you; we'll also provide an Audio CD Set for the group and a Course Binder for each participant.

## REGISTRATION FOR CW09

Mail this registration form to:

The University of Texas School of Law, Attn. CLE—CW09  
P.O. Box 7759, Austin, TX 78713-7759 or fax a copy to: (512) 475-6876

### PLEASE PRINT CLEARLY

Bar Card# \_\_\_\_\_ ☐ TX ☐ Other State: \_\_\_\_\_ ☐ N/A

Name [ Mr. / Ms. ] \_\_\_\_\_

Firm \_\_\_\_\_

Address \_\_\_\_\_

City \_\_\_\_\_ State \_\_\_\_\_ Zip \_\_\_\_\_

Telephone \_\_\_\_\_ Fax \_\_\_\_\_

Registrant's Email (required) \_\_\_\_\_

Assistant's Email (optional) \_\_\_\_\_

*Invoices, confirmations and receipts are emailed to these addresses.*

### REGISTRATION:

Includes Course Binder and Friday Box Lunch Presentation

- ☐ Early Registration Fee due by July 29, 2009 ..... \$375.00  
☐ Registration Fee after July 29, 2009 ..... \$425.00

### CONFERENCE PUBLICATIONS AND MEDIA

*Allow 2-4 weeks from the conference date for delivery.*

- ☐ Course Binder Without Conference Registration ..... \$250.00  
Note: Conference registration includes Course Binder.  
☐ Audio CD Set ..... \$175.00  
☐ eBinder on CD (PDF format) ..... \$250.00/\$50.00  
(\$250 purchased alone, \$50 with registration or purchase of Course Binder or Audio CD Set)

### IN-HOUSE CLE: Bring the conference in-house and learn at your convenience.

*Allow 2-4 weeks from the conference date for delivery.*

- ☐ In-House CLE for 2—Includes Audio CD Set and Course Binder ..... \$800.00  
\_\_\_\_\_ Add participants (includes Course Binder) for \$250 each ..... \$ \_\_\_\_\_

TOTAL ENCLOSED ..... \$ \_\_\_\_\_

### METHOD OF PAYMENT

- ☐ Check (make checks payable to: The University of Texas at Austin)  
☐ VISA or ☐ Mastercard (sorry, no AMEX or Discover)

Card number     -     -     -

X \_\_\_\_\_  
Authorized Signature

/    
Exp. Date (mm/yy)

Great topics! Great presenters! Great materials. I like the nuts and bolts approach. I can make immediate use of this information. I attended last year and it's still a first rate program.



The University of Texas at Austin  
THE UNIVERSITY OF TEXAS SCHOOL OF LAW  
P.O. Box 7759 • Austin, TX 78713-7759

*This program is not printed or mailed at state expense.*

2009

## THE CAR CRASH SEMINAR

August 6-7, 2009 ■ Hyatt Regency Austin ■ Austin, Texas

NON-PROFIT-ORG  
U.S. Postage Paid  
The University of  
Texas  
School of Law

E-mail us at

**utcle@law.utexas.edu**

or call us at

**512-475-6700**

for more information

### AUSTIN

**August 6-7, 2009**

#### CONFERENCE LOCATION



**Hyatt Regency Austin**  
208 Barton Springs Road  
Austin, TX 78704  
512-477-1234

**Special Room Rate: \$175**  
good through July 15, 2009  
(subject to availability)

**Parking: \$5 self-parking**  
(subject to change)

#### KEY DATES

**July 29, 2009, 5 p.m.**  
*last day for early registration*  
add \$50 for registrations  
received after this time

**July 31, 2009, 5 p.m.**  
*last day for full refund*

**August 3, 2009, 5 p.m.**  
*last day for partial refunds*  
\$50 processing fee applied

**August 6, 2009, 1 p.m.**  
*conference begins*

#### CONFERENCE FACULTY

FRANK L. BRANSON  
The Law Offices of  
Frank L. Branson PC  
Dallas, TX

QUENTIN BROGDON  
The Law Offices of  
Frank L. Branson PC  
Dallas, TX

GUY D. CHOATE  
Webb, Stokes & Sparks, L.L.P.  
San Angelo, TX

DANIEL J. CHRISTENSEN  
The Carlson Law Firm, PC  
Austin, TX

J. WILLIAMS COATES  
Attorney and Mediator  
Austin, TX

MIKE DAVIS  
Slack & Davis LLP  
Austin, TX

THOMAS ALLEN HERALD  
Montes Herald Law Group, L.L.P.  
Irving, TX

JUDITH A. KOSTURA  
Judge, Kostura & Putman PC  
Austin, TX

LESLEY HOWE LORENZ  
Lorenz & Lorenz, L.L.P.  
Austin, TX

JAMES M. MCCORMACK  
The Law Office of  
James M. McCormack  
Austin, TX

TRACY WALTERS MCCORMACK  
University of Texas School of Law  
Austin, TX

RACHEL ESTELLE MONTES  
Montes Herald Law Group, L.L.P.  
Irving, TX

HENRY L. MOORE  
Attorney at Law  
Austin, TX

NICHOLE MARIE NECH  
Shrader & Associates  
Houston, TX

JIM M. PERDUE SR.  
Perdue & Kidd LLP  
Houston, TX

JIM M. PERDUE JR.  
Perdue & Kidd LLP  
Houston, TX

ALLEN ROGERS  
Dunham & Rogers  
Austin, TX

#### PLANNING COMMITTEE

LESLEY HOWE LORENZ — CHAIR  
Austin, TX

PRICE AINSWORTH  
Austin, TX

QUENTIN BROGDON  
Dallas, TX

MIKE DAVIS  
Austin, TX

LEONARD B. GABBAY  
Austin, TX

DONALD H. KIDD  
Houston, TX

JUDITH A. KOSTURA  
Austin, TX

HOLLIS L. LEVY  
Austin, TX

ALLEN ROGERS  
Austin, TX

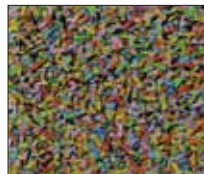

#### ABOUT THE COVER

*"An Alternative to Popular Culture, Not Its Accomplice (III),"*  
16"x 16", mixed media collage of acrylic and soda packaging, is by  
Philip Durst. For more information visit [www.philipdurst.com](http://www.philipdurst.com)  
or call 512-474-6200.

M  
C  
L  
E

This course has been approved for Minimum Continuing Legal Education credit by the State Bar of Texas Committee on MCLE in the amount of 10.25 hours, of which 1.75 credit hours will apply to legal ethics/professional responsibility credit. The University of Texas School of Law is a State Bar of California approved MCLE provider (#1944).