

9<sup>TH</sup> ANNUAL  
**FAMILY LAW  
ON THE FRONT LINES**

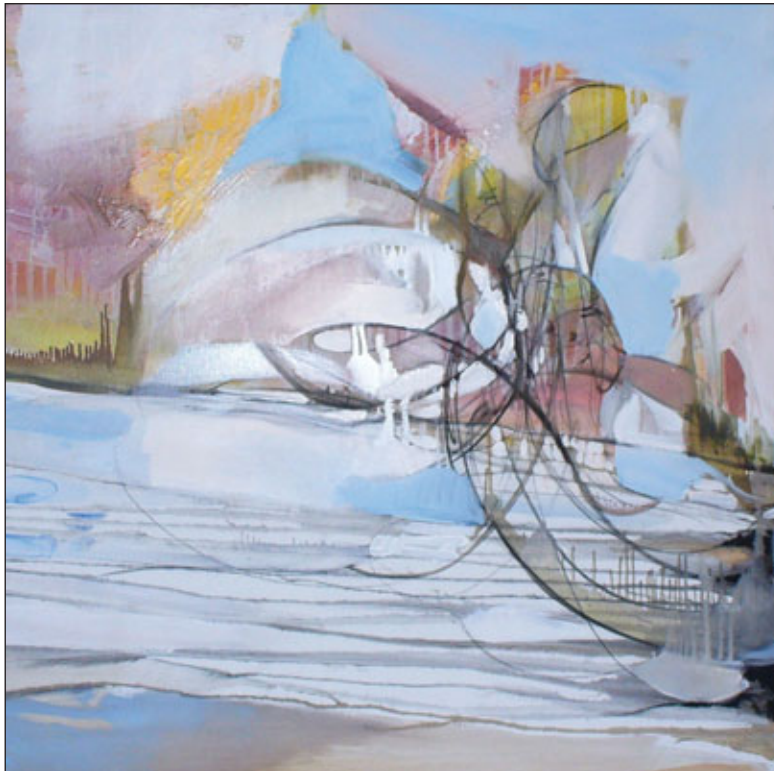

June 18-19, 2009

Hyatt Regency Hill Country Resort and Spa ▪ San Antonio, Texas

---

Summer Conference Series—Informal and Informative

---

Earn up to 13.75 Hours of Credit Including 1.25 Hours of Ethics Credit  
Specialization Credit Approved for Family Law

# 9<sup>TH</sup> ANNUAL FAMILY LAW ON THE FRONT LINES

June 18-19, 2009 • Hyatt Regency Hill Country Resort and Spa • San Antonio, Texas

Earn up to 13.75 Hours of Credit, including 1.25 Hours of Ethics Credit  
Specialization Credit Approved for Family Law

## THURSDAY MORNING, JUNE 18, 2009

**Presiding Officer:**  
**Sherri A. Evans, Houston, TX**

**8:00 a.m. Registration Opens**  
Includes continental breakfast.

**9:00 a.m. 1.00 hr**

### Substance Abuse Cases

Panel discussion of what every attorney should know about drug and alcohol testing. Understanding when to test and what test to use based on the facts of your case. What can the test reveal, and how do you use them in your specific case? What do people do to mask or alter the test results and is it effective? Discussion of the cutting edge types of testing such as the 80 hour test, ETG (liver test), fingernail scrapings and the SCRAM bracelet.

Vickers L. Cunningham, Dallas, TX  
Beth M. Maultsby, Dallas, TX  
Jim Turnage, Dallas, TX

**10:00 a.m. .50 hr**

### Economic Contribution and Reimbursement: Where We Are and Where We're Going

An update regarding the Texas legislative session and the subjects of economic contribution and reimbursement.

Jonathan J. Bates, Dallas, TX

**10:30 a.m. Break**

**10:45 a.m. .75 hr including .25 hr ethics**

### Mandamus and More: Are Pre-Trial Appellate Rulings a New Free-For-All or Just the Same-Old-Same-Old?

A review of the new standards set out by the Texas Supreme Court for seeking mandamus during the pendency of a case, including an analysis of whether the standards have really been lessened, affording increased availability of the remedy. This presentation also evaluates the availability of other appellate remedies prior to final judgment and their limited applicability to family law cases. The discussion ends with a look at preservation of error, waiver issues, and appellate deadlines from an ethical standpoint.

Richard L. Flowers Jr., Houston, TX  
Michelle May O'Neil, Dallas, TX

**11:30 a.m. .50 hr**

### All in the Family

A primer on business entities, what they are, when to use them and how to defend against them.

Amber Liddell Alwais, San Antonio, TX

## THURSDAY AFTERNOON

**Presiding Officer:**  
**Stephen J. Naylor, Fort Worth, TX**

### LUNCHEON PRESENTATION

**12:00 p.m. Pick up Box Lunch**

Included in conference registration fee.

**12:15 p.m. .75 hr**

### When You Play, You May Pay! Paternity Fraud—The Newest Form of Birth Control

The great debate over when paternity can be disestablished and which grounds are necessary or socially appropriate. Further, when sanctions or consequences are involved.

**Moderator:** Stephen J. Naylor, Fort Worth, TX  
Brian L. Webb, Dallas, TX  
Ellen A. Yarrell, Houston, TX  
**Author:** Natalie Lauren Webb, Dallas, TX

**1:00 p.m. Break**

**1:15 p.m. .50 hr**

### Surfin' Safari: Websites to Improve Your Practice

A survey of websites that can assist the family law practitioner.

Christopher K. Wrampelmeier, Amarillo, TX

**1:45 p.m. .50 hr ethics**

### What Would Atticus Do?—Ten Biggest Ethical Mistakes Family Lawyers Make

How to avoid a grievance; how to implement protocol to avoid ethics problems; most common grievances/complaints; how to respond to grievances.

JoAl Cannon Sheridan, Austin, TX

**2:15 p.m. .75 hr including .25 hr ethics**

### The Electronic Evidence "Bible"

Back to basics, everything you need to know regarding federal and state wiretap statutes, invasion of privacy, spoliation of evidence, access to data, surveillance, discovery and admissibility of electronic evidence.

Heather Leah King, Southlake, TX  
Kathryn J. Murphy, Plano, TX

**3:00 p.m. Break**

**3:15 p.m. .50 hr**

### Shortening the Dance: The Effective Use of Summary Judgments in Family Law Cases

Recognizing opportunities to utilize the summary judgment process to eliminate claims, narrow issues and promote settlement.

Karl E. Hays, Austin, TX

**3:45 p.m. .50 hr**

### Enforcement of Child Related Issues

Do we pass or do we go directly to jail?

John F. (Bo) Nichols Jr, Houston, TX

**4:15 p.m. 1.00 hr**

### What the Legislature Hath Wrought

This session addresses bills affecting family law which have passed both houses of the legislature in the 2009 Legislative Session, and some limited discussion of bills which did not pass.

Jack W. Marr, Victoria, TX

**5:15 p.m. Adjourn to Reception**

## FRIDAY MORNING, JUNE 19, 2009

**Presiding Officer:**  
**Karl E. Hays, Austin, TX**

**8:00 a.m. Conference Room Opens**  
Includes continental breakfast.

**8:30 a.m. .50 hr including .25 hr ethics**

### Surviving Scalawag Clients with Your Ethics Unsullied

Begin protecting yourself from the first client meeting; practical pointers and ethical traps.

Martin H. Boozer, Austin, TX

9:00 a.m. .50 hr

**Cohabitation Contracts**

For homosexual and heterosexual couples.  
Angeline Lindley Bain, Dallas, TX

9:30 a.m. .50 hr

**Property Puzzles: Tracing and Characterization—25 Rules and More**

A detailed examination of marital property law, including rules, unanswered questions, tracing methodologies, and practical examples.  
R. Scott Downing, Dallas, TX

10:00 a.m. .50 hr

**Unique Compensation—What Is It and Who Owns It?**

Retention bonuses, endorsement fees, signing bonuses, contingency fees and payments, performance bonuses, and other compensation packages.  
Katherine Anne Kinser, Dallas, TX

10:30 a.m. Break

10:45 a.m. .75 hr

**AG Office: Things You Should Know**

What amendments are taking place in the family code, administrated remedies, and how not to get trapped in orders you don't see coming.  
Cynthia J. Barela, Amarillo, TX  
Laura D. Hamilton, Amarillo, TX

11:30 a.m. .50 hr

**Effective Cross-Examination of Mental Health Experts: Re-Shrinking the Experts**

This session addresses a wide variety of practical issues relating to an effective cross-examination of mental health experts. An outline for cross-examination is provided, which allows the Court to hear the methodology, database, the experts specialized knowledge (or lack thereof), and ethical guidelines that the expert employs. In addition, key issues are addressed that the attorney should become familiar with prior to cross-examining the expert so that counsel can be prepared to ask appropriate follow-up questions to answers propounded by the mental health expert.

Mark J. Blotcky, Dallas, TX  
Keith M. Nelson, Dallas, TX

**SUMMER CONFERENCE SERIES**

Family Law on the Front Lines is part of UT Law's Summer Conference Series, both informal and informative. Participants are invited to dress casually and bring the family.

**FRIDAY AFTERNOON**

**Presiding Officer:**  
Miriam Ackels Claerhout, Dallas, TX

**LUNCHEON PRESENTATION**

12:00 p.m. Pick up Box Lunch

Included in conference registration fee.

12:15 p.m. .75 hr

**Models of Effective Presentations**

Visual persuasion: the effective use of trial aids, demonstrative evidence, and summaries at temporary hearings and trial.  
Thomas A. Greenwald, Plano, TX  
Hon. John Christopher Oldner, Mc Kinney, TX

1:00 p.m. Break

1:15 p.m. .50 hr

**Disproportionate Division**

Practical pointers if you're seeking a disproportionate division, as well as what strategies you need and how to maximize your client's take.  
Warren Cole, Houston, TX

1:45 p.m. .50 hr

**Division of Debt**

Negative estates, how to deal with debts, and the rights of third party creditors.  
Kyle W. Sanders, Houston, TX

2:15 p.m. .50 hr

**Jury Selection in the Age of Twitter**

Changing demographics, technology, and attitudes toward divorce in the new Millennium along with a decrease in the frequency of jury trials make jury selection in family law cases particularly challenging. This presentation discusses both the process of voir dire and the practice of jury selection with an emphasis on practical tools when time is short.  
Kevin Karlson, Frisco, TX

2:45 p.m. 1.00 hr

**Judges Panel**

**Moderator:** Warren Cole, Houston, TX  
Hon. Marilea Whatley Lewis, Dallas, TX  
Hon. Lora Jeanette Livingston, Austin, TX  
Hon. Larry Noll, San Antonio, TX  
Hon. John Christopher Oldner, Mc Kinney, TX  
Hon. Judy L. Warne, Houston, TX

3:45 p.m. Adjourn

**COMMENTS FROM PAST FAMILY LAW CONFERENCES**

"This conference is the ultimate Family Law CLE! I love this CLE program and look forward to it every year—it's my mini-vacation."

"Good coverage and mix of family law topics."

"Relaxed, fun program but educational."

"I liked the materials and forms that I could take back and apply immediately to my practice."

"This was a great seminar that I really enjoyed! The schedule was also good—still allowed plenty of family time."

"I loved the hands-on, interactive presentations."

"Lots of useful information."

"A+ excellent presenters, relevant topics, engaging presentations..."

**ABOUT THE COVER**

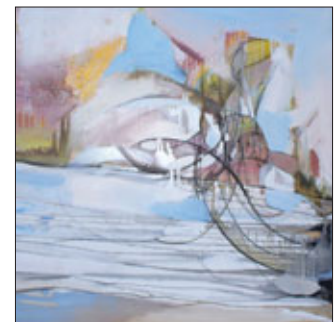

"In the Sky," mixed media on canvas, 36" x 36" is by Jessica Erickson. For more information email [jgwyn22@aol.com](mailto:jgwyn22@aol.com) or visit [www.jessicaerickson.com](http://www.jessicaerickson.com).

## CONFERENCE FACULTY

---

AMBER LIDDELL ALWAIS  
McCurley Orsinger McCurley Nelson & Downing, LLP  
San Antonio, TX

ANGELINE LINDLEY BAIN  
Goranson, Bain, Larsen, Greenwald, Maultsby  
& Murphy, PLLC  
Dallas, TX

CYNTHIA J. BARELA  
Law Offices of Cynthia J. Barela  
Amarillo, TX

JONATHAN J. BATES  
Kinser & Bates, L.L.P.  
Dallas, TX

MARK J. BLOTCKY, M.D.  
Dallas, TX

MARTIN H. BOOZER  
Attorney at Law  
Austin, TX

JOAL CANNON SHERIDAN  
Ausley Algert Robertson & Flores, LLP  
Austin, TX

WARREN COLE  
The Law Office of Warren Cole  
Houston, TX

VICKERS L. CUNNINGHAM  
Recovery Healthcare Corp  
Dallas, TX

R. SCOTT DOWNING  
McCurley Orsinger McCurley Nelson & Downing, LLP  
Dallas, TX

RICHARD L. FLOWERS JR.  
McEvily & Flowers  
Houston, TX

THOMAS A. GREENWALD  
Goranson, Bain, Larsen, Greenwald, Maultsby  
& Murphy, PLLC  
Plano, TX

LAURA D. HAMILTON  
Office of the Attorney General  
Amarillo, TX

KARL E. HAYS  
Law Offices of Karl E. Hays  
Austin, TX

KEVIN KARLSON  
Kevin Karlson, J.D., Ph.D.  
Frisco, TX

HEATHER LEAH KING  
Koons Fuller Vanden Eykel  
& Robertson  
Southlake, TX

KATHERINE ANNE KINSER  
Kinser & Bates, L.L.P.  
Dallas, TX

HON. MARILEA WHATLEY LEWIS  
330th District Court  
Dallas, TX

HON. LORA JEANETTE LIVINGSTON  
Travis County District Court  
Austin, TX

JACK W. MARR  
Marr Meier & Bradicich LLP  
Victoria, TX

BETH M. MAULTSBY  
Goranson, Bain, Larsen, Greenwald, Maultsby  
& Murphy, PLLC  
Dallas, TX

KATHRYN J. MURPHY  
Goranson, Bain, Larsen, Greenwald, Maultsby  
& Murphy, PLLC  
Plano, TX

STEPHEN J. NAYLOR  
Law Office of Stephen J. Naylor, PLLC  
Fort Worth, TX

KEITH M. NELSON  
McCurley Orsinger McCurley Nelson & Downing, LLP  
Dallas, TX

JOHN F. (BO) NICHOLS JR  
Jenkins & Kamin LLP  
Houston, TX

HON. LARRY NOLL  
408th District Court  
San Antonio, TX

MICHELLE MAY O'NEIL  
The May Firm  
Dallas, TX

HON. JOHN CHRISTOPHER OLDNER  
416th District Court  
Mc Kinney, TX

KYLE W. SANDERS  
Looper, Reed & McGraw  
Houston, TX

JIM TURNAGE  
Forward Edge Inc.  
Dallas, TX

HON. JUDY L. WARNE  
257th Judicial District Court  
Houston, TX

BRIAN L. WEBB  
The Webb Family Law Firm, P.C.  
Dallas, TX

NATALIE LAUREN WEBB  
The Webb Family Law Firm, P.C.  
Dallas, TX

CHRISTOPHER K. WRAMPELMEIER  
Underwood, Wilson, Berry, Stein, & Johnson, P.C.  
Amarillo, TX

ELLEN A. YARRELL  
Houston, TX



---

## PLANNING COMMITTEE

SHERRI A. EVANS—CHAIR  
Houston, TX

ANGELINE LINDLEY BAIN  
Dallas, TX

MARTIN H. BOOZER  
Austin, TX

R. SCOTT DOWNING  
Dallas, TX

RICHARD L. FLOWERS JR.  
Houston, TX

DIANA S. FRIEDMAN  
Dallas, TX

KARL E. HAYS  
Austin, TX

KATHERINE ANNE KINSER  
Dallas, TX

HOLLIS L. LEVY  
Austin, TX

HON. LORA JEANETTE LIVINGSTON  
Austin, TX

JACK W. MARR  
Victoria, TX

KATHRYN J. MURPHY  
Plano, TX

KYLE W. SANDERS  
Houston, TX

CHRISTOPHER K. WRAMPELMEIER  
Amarillo, TX

## HOW TO REGISTER

### Mail your registration to:

The University of Texas  
School of Law  
Attn. CLE—FM09  
P.O. Box 7759  
Austin, TX 78713-7759

Or fax to:  
512-475-6876

Or register online:  
www.utcle.org

Questions? Call us at 512-475-6700

## MATERIALS, AUDIO AND IN-HOUSE CLE

### Printed Materials in Course Binder

Leading authors and practitioners provide the definitive set of family law updates, practice guides, and materials.

### eBinder on CD

Add electronic versions of conference materials for only \$50 to your registration or purchase of printed materials, audio CDs, or in-house CLE packages. eBinders are distributed 2–4 weeks after the conference and include searchable versions of printed materials in PDF format.

### Audio CD Set

Listen to informative, topical, and entertaining presentations recorded from UT Law's live CLE programs.

### In-House CLE

Would your firm like to run an in-house version of this conference, with full participatory credit? Order In-House CLE and we'll accredit the course for you; we'll also provide an Audio CD Set for the group and a Course Binder for each participant.

## REGISTRATION FOR FM09

Mail this registration form to:

The University of Texas School of Law, Attn. CLE—FM09  
P.O. Box 7759, Austin, TX 78713-7759 or fax a copy to: (512) 475-6876

### PLEASE PRINT CLEARLY

Bar Card# \_\_\_\_\_  TX  Other State: \_\_\_\_\_  N/A

Name [ Mr. / Ms. ] \_\_\_\_\_

Firm \_\_\_\_\_

Address \_\_\_\_\_

City \_\_\_\_\_ State \_\_\_\_\_ Zip \_\_\_\_\_

Telephone \_\_\_\_\_ Fax \_\_\_\_\_

Registrant's Email (required) \_\_\_\_\_

Assistant's Email (optional) \_\_\_\_\_

*Invoices, confirmations and receipts are emailed to these addresses.*

### REGISTRATION:

Includes Course Binder and Thursday and Friday Box Lunch Presentation

Early Registration Fee due by June 10, 2009 ..... \$525.00

Registration Fee after June 10, 2009 ..... \$575.00

### CONFERENCE PUBLICATIONS AND MEDIA

*Allow 2–4 weeks from the conference date for delivery.*

Course Binder Without Conference Registration ..... \$200.00  
Note: Conference registration includes Course Binder.

Audio CD Set ..... \$175.00

eBinder on CD (PDF format) ..... \$200.00/\$50.00  
(\$200 purchased alone, \$50 with registration or purchase of Course Binder or Audio CD Set)

### IN-HOUSE CLE: Bring the conference in-house and learn at your convenience.

*Allow 2–4 weeks from the conference date for delivery.*

In-House CLE for 2—Includes Audio CD Set and Course Binder ..... \$750.00

\_\_\_\_\_ Add participants (includes Course Binder) for \$200 each ..... \$ \_\_\_\_\_

TOTAL ENCLOSED ..... \$ \_\_\_\_\_

### METHOD OF PAYMENT

Check (make checks payable to: The University of Texas at Austin)

VISA or  Mastercard (sorry, no AMEX or Discover)

Card number     -     -     -

X \_\_\_\_\_

Authorized Signature

/

Exp. Date (mm/yy)



# UTCLE

The University of Texas at Austin  
THE UNIVERSITY OF TEXAS SCHOOL OF LAW  
P.O. Box 7759 • Austin, TX 78713-7759

*This program is not printed or mailed at state expense.*

9<sup>TH</sup> ANNUAL

## FAMILY LAW ON THE FRONT LINES

June 18–19, 2009 ■ Hyatt Regency Hill Country Resort and Spa ■ San Antonio, Texas

NON-PROFIT-ORG  
U.S. Postage Paid  
The University of  
Texas  
School of Law

E-mail us at

[utcle@law.utexas.edu](mailto:utcle@law.utexas.edu)

or call us at

**512-475-6700**

for more information

### SAN ANTONIO

JUNE 18–19, 2009

#### CONFERENCE LOCATION



#### Hyatt Regency Hill Country Resort and Spa

9800 Hyatt Resort Drive  
San Antonio, TX 78251  
210-647-1234

**Special Room Rate: \$204**  
good through May 17, 2009  
(subject to availability)

**Parking:** complimentary self-parking;  
Valet \$8/day, \$15 overnight  
(subject to change)

#### KEY DATES

**June 10, 2009, 5 p.m.**  
*last day for early registration*  
add \$50 for registrations  
received after this time

**June 12, 2009, 5 p.m.**  
*last day for full refund*

**June 15, 2009, 5 p.m.**  
*last day for partial refunds*  
(\$50 processing fee applied)

**June 18, 2009, 9 a.m.**  
*conference begins*



*Have a  
little fun!*

The Hyatt Regency Hill Country Resort and Spa is a charming mix of authentic Texas hospitality blended perfectly with all the activities you could want—including 27 holes of championship golf, a world-class spa and a four-acre water park.



M  
C  
L  
E

This course has been approved for Minimum Continuing Legal Education credit by the State Bar of Texas Committee on MCLE in the amount of 13.75 hours, of which 1.25 credit hours will apply to legal ethics/professional responsibility credit. The University of Texas School of Law is a State Bar of California approved MCLE provider (#1944).