

10<sup>TH</sup> ANNUAL  
**FAMILY LAW  
ON THE FRONT LINES**

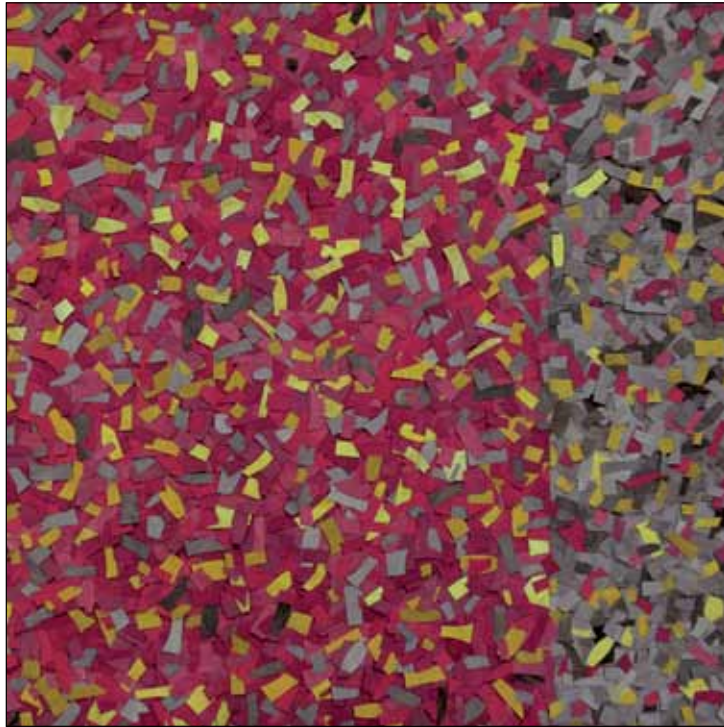

July 1–2, 2010

Hyatt Regency Hill Country Resort and Spa ▪ San Antonio, Texas

---

---

Summer Conference Series—Informal and Informative

---

---

Earn up to 14.25 Hours of Credit including 1.75 Hours of Ethics Credit

Specialization Credit Approved for Family Law

CPE, LMFT, LPC and LSW Continuing Education Credit Available

10<sup>TH</sup> ANNUAL  
FAMILY LAW ON THE FRONT LINES

July 1–2, 2010 • Hyatt Regency Hill Country Resort and Spa • San Antonio, Texas

Earn up to 14.25 Hours of Credit including 1.75 Hours of Ethics Credit  
Specialization Credit Approved for Family Law  
CPE, LMFT, LPC and LSW Continuing Education Credit Available

**THURSDAY MORNING, JULY 1, 2010**

**Presiding Officers:**

Karl E. Hays, Law Offices of Karl E. Hays,  
Austin, TX

Heather Leah King, Koons, Fuller, Vanden  
Eykel & Robertson, PC, Southlake, TX

**8:00 a.m. Registration Opens**

Includes continental breakfast.

**8:50 a.m. Welcoming Remarks**

**9:00 a.m. .50 hr**

**Additional Causes of Action in Divorce**

A discussion of creative and innovative theories of recovery for achieving a disproportionate division of the community estate.

Charla Bradshaw Conner, Koons, Fuller, Vanden Eykel & Robertson, PC, Denton, TX

**9:30 a.m. 1.00 hr**

**Business Entities from a Family Law Perspective**

The impact of business organization and reorganization on divorce.

E. Michelle Bohreer, Bohreer & Zucker LLP,  
Houston, TX  
Sherri A. Evans, Jenkins & Kamin, LLP, Houston, TX

**10:30 a.m. Break**

**10:45 a.m. .50 hr**

**Getting What You Bargained For**

Adequate security, real enforceability provisions, closing loopholes, and authorizations to confirm compliance.

Warren Cole, The Law Office of Warren Cole,  
Houston, TX

**11:15 a.m. .50 hr**

**Bankruptcy and Family Law**

This presentation is designed to provide family law practitioners with an introduction into those areas of bankruptcy law that are most likely to impact their practice. By learning to identify potential bankruptcy issues early on, family lawyers will be able to effectively address these issues and avoid being blind-sided by the effects of an unexpected bankruptcy filing.

Hon. Leta S. Parks, 247th District Court, Houston, TX

**THURSDAY AFTERNOON**

**LUNCHEON PRESENTATION**

**11:45 a.m. Pick up Box Lunch**

Included in conference registration fee.

**12:00 p.m. 1.00 hr including .25 hr ethics**

**Bizarre Facts and Creative Solutions**

A panel discussion of unique scenarios to awaken our innovative spirits!

**Moderator:**

Charles Emmerich Hardy, Higdon, Hardy & Zuflacht, L.L.P., San Antonio, TX

**Panelists:**

Martin H. Boozer, Attorney at Law, Austin, TX  
Larry L. Martin, Geary, Porter & Donovan, PC,  
Addison, TX

**1:00 p.m. Break**

**1:15 p.m. .50 hr**

**Reimbursement**

In 2009, the Texas Legislature repealed economic contribution and substituted a broader reimbursement/offset system based on equitable principles. The new law must be read along with a long line of Texas cases dealing with equitable concepts of reimbursement to determine what transactions are susceptible to reimbursement claims and how to prove or defend against them.

Thomas P. Goranson, Goranson, Bain, Larsen,  
Greenwald, Maultsby & Murphy, PLLC, Dallas, TX

**1:45 p.m. .50 hr**

**The Frugal Lawyer**

Techniques for managing your client's litigation budget without breaking the bank or sacrificing results.

Carlos Guillermo Salinas, Texas RioGrande Legal Aid,  
Austin, TX

**2:15 p.m. .50 hr**

**Grievance Procedures**

What every lawyer needs to know about the grievance procedures.

Robert C. Hinton Jr., Robert Hinton & Associates, P.C.,  
Dallas, TX

**2:45 p.m. Break**

**3:00 p.m. .50 hr**

**The "Real" Family Law on the Front Lines:  
Finding Yourself in a CPS Case**

A nuts-and-bolts view of best practices to use when representing clients involved in child welfare cases, including "contracts of expectations," motions practice, the importance of family engagement, and the need for a law practice model based on collaborative community efforts.

Stephanie Smith Ledesma, The Law Office of  
Stephanie Smith Ledesma, Round Rock, TX

**3:30 p.m. .50 hr**

**Primer: The Military**

Boot camp for the practitioner: This top ten list will be one of your most valuable resources. What you need to know when military servicemen and women are involved.

James N. Higdon, Higdon, Hardy & Zuflacht, L.L.P.,  
San Antonio, TX

**4:00 p.m. 1.00 hr**

**District Judges Panel**

**Moderator:**

JoAl Cannon Sheridan, Ausley, Algert, Robertson & Flores, LLP, Austin, TX

**Panelists:**

Hon. K. Randall Hufstetler, 300th District Court,  
Angleton, TX  
Hon. Larry Noll, 408th District Court,  
San Antonio, TX  
Hon. Chris Oldner, 416th District Court,  
McKinney, TX  
Hon. Judy L. Warne, 257th District Court,  
Houston, TX

**5:00 p.m. Adjourn**

**FRIDAY MORNING, JULY 2, 2010****Presiding Officers:**

**Karl E. Hays, Law Offices of Karl E. Hays, Austin, TX**

**Heather Leah King, Koons, Fuller, Vanden Eykel & Robertson, PC, Southlake, TX**

**8:00 a.m. Conference Room Opens**

Includes continental breakfast.

**8:30 a.m. .50 hr****Legislative Review: What Happened and What's Coming**

A review of the practical effects of the most significant aspects of family law legislation enacted in the 2009 legislative session, as well as a look ahead at the Family Law Section's 2011 Legislative Initiative and other possible 2011 legislative initiatives from other sources.

Jack W. Marr, Marr Meier & Bradicich LLP, Victoria, TX

**9:00 a.m. .50 hr****Preparing Your Expert for Cross Examination**

Strategies and tips for preparing your expert witness for cross examination and a *Daubert* challenge.

Richard L. Flowers Jr., McEvily & Flowers, Houston, TX

**9:30 a.m. .50 hr****Advocating and Defending Unusual Child Support Requests**

A discussion of how to utilize the rules for varying from the child support guidelines.

Cindy Venise Tisdale, Davis & Tisdale, Granbury, TX

**10:00 a.m. .50 hr including .25 hr ethics****Who's Your Daddy?: Paternity Fraud**

Identification and discussion of the various issues and arguments related to the emotionally-charged and controversial subject of paternity testing.

**Moderator:**

Jonathan J. Bates, Kinser & Bates, L.L.P., Dallas, TX

**Panelists:**

Brian L. Webb, The Webb Family Law Firm, P.C., Dallas, TX

Cheryl L. Wilson, Wilson, Pennypacker & Thomson, L.L.P., San Antonio, TX

**10:30 a.m. Break****10:45 a.m. .75 hr****Application of Child Development Research to Crafting Age-Appropriate Possession Orders for Children under Three**

This session discusses and applies current child development research and models to crafting age-appropriate parenting plans for children under three that may be used in possession orders for young children. A research-based general framework for young children's access to each parent is presented. Unique, family-friendly factors not included in the general framework are identified. Finally, the presentation shows how to integrate the unique, family-specific additional factors into the research-based general framework for developing possession orders for children under three.

Diana S. Friedman, Diana S. Friedman, P.C., Dallas, TX  
Jonathan W. Gould, Jonathan W. Gould, Ph.D., ABPP, Forensic Psychological Services, Charlotte, NC

**11:30 a.m. .50 hr****Third-Party SAPCR Issues**

Making sure your client has the ability to get what he wants. Third-party issues include standing, conservatorship, grandparent rights and access, termination, and adoption.

William Merritt Reppeto, McCurley, Orsinger, McCurley, Nelson & Downing, L.L.P., Dallas, TX

**FRIDAY AFTERNOON****LUNCHEON PRESENTATION****12:00 p.m. Pick up Box Lunch**

Included in conference registration fee.

**12:15 p.m. .92 hr****Theming Your Case; and Using Electronic Media to Make Your Trial Presentation**

Don't go to court empty-handed. Learn strategic methods and creative solutions to develop and visually present your SAPCR case to your advantage, including use of electronic media and teleconferencing witnesses.

Wendy S. Burgower, Burgower & Rainwater, LLP, Houston, TX  
Lynn Kamin, Jenkins & Kamin LLP, Houston, TX

**1:10 p.m. Break****1:15 p.m. .50 hr ethics****Negotiation Ethics**

In negotiations, the line between truth and lies often seems blurred. This presentation clarifies that line and shows how an ethical negotiator is not only a better person, but also a more effective negotiator.

Christopher K. Wrampelmeier, Underwood, Wilson, Berry, Stein, & Johnson, P.C., Amarillo, TX

**1:45 p.m. .50 hr ethics****Impacts at Trial: Saving Your Trial from Mistakes**

Common mistakes made in discovery and during trial, and how to avoid or deal with these mistakes. Specific attention is paid to mistakes made in answering and supplementing discovery, in the presentation of evidence, and in submitting claims and defenses in both jury and bench trials.

Chris Nickelson, Law Office of Gary L. Nickelson, Fort Worth, TX

**2:15 p.m. Break****2:30 p.m. 1.00 hr including .25 hr ethics****Electronic Evidence**

Includes ethics, technology, torts, admitting and excluding evidence, damages, and possible jail time.

John F. Nichols, Nichols Law PLLC, Houston, TX  
John F. (Bo) Nichols Jr., Jenkins & Kamin LLP, Houston, TX

**3:30 p.m. 1.00 hr****Associate Judges Panel****Moderator:**

Hon. Solomon J. Casseb III, 288th District Court, San Antonio, TX

**Panelists:**

Hon. Scott A. Beauchamp, 301st District Court, Dallas, TX

Hon. Richard Garcia, Associate Judge, San Antonio, TX

Hon. J. Andrew Hathcock, District Courts of Travis County, Austin, TX

Hon. Terri White, 325th District Court, Fort Worth, TX

**4:30 p.m. Adjourn**

This conference is the ultimate Family Law CLE! I love this CLE program and look forward to it every year—it's my mini-vacation.

I liked the materials and forms that I could take back and apply immediately to my practice.

This has been one of the best seminars I have attended in years, a great balance of topics, speakers and materials. Much practical information for future use.

A+ excellent presenters, relevant topics, engaging presentations.

All speakers were very good. The best part is the practical approach. The topics were presented with very useful materials.

This was a great seminar that I really enjoyed! The schedule was also good—still allowed plenty of family time.

## CONFERENCE FACULTY

---

JONATHAN J. BATES  
Kinsler & Bates, L.L.P.  
Dallas, TX

HON. SCOTT A. BEAUCHAMP  
301st District Court  
Dallas, TX

E. MICHELLE BOHREER  
Bohreer & Zucker LLP  
Houston, TX

MARTIN H. BOOZER  
Attorney at Law  
Austin, TX

WENDY S. BURGOWER  
Burgower & Rainwater, LLP  
Houston, TX

JOAL CANNON SHERIDAN  
Ausley, Algert, Robertson & Flores, LLP  
Austin, TX

HON. SOLOMON J. CASSEB III  
288th District Court  
San Antonio, TX

WARREN COLE  
The Law Office of Warren Cole  
Houston, TX

CHARLA BRADSHAW CONNER  
Koons, Fuller, Vanden Eykel &  
Robertson, PC  
Denton, TX

SHERRI A. EVANS  
Jenkins & Kamin, LLP  
Houston, TX

RICHARD L. FLOWERS JR.  
McEvily & Flowers  
Houston, TX

DIANA S. FRIEDMAN  
Diana S. Friedman, P.C.  
Dallas, TX

HON. RICHARD GARCIA  
Associate Judge  
San Antonio, TX

THOMAS P. GORANSON  
Goranson, Bain, Larsen, Greenwald,  
Maultsby & Murphy, PLLC  
Dallas, TX

JONATHAN W. GOULD  
Jonathan W. Gould, Ph.D., ABPP,  
Forensic Psychological Services  
Charlotte, NC

CHARLES EMMERICH HARDY  
Higdon, Hardy & Zuflacht, L.L.P.  
San Antonio, TX

HON. J. ANDREW HATHCOCK  
District Courts of Travis County  
Austin, TX

JAMES N. HIGDON  
Higdon, Hardy & Zuflacht, L.L.P.  
San Antonio, TX

ROBERT C. HINTON JR.  
Robert Hinton & Associates, P.C.  
Dallas, TX

HON. K. RANDALL HUFSTETLER  
300th District Court  
Angleton, TX

LYNN KAMIN  
Jenkins & Kamin LLP  
Houston, TX

STEPHANIE SMITH LEDESMA  
The Law Office of Stephanie Smith  
Ledesma  
Round Rock, TX

JACK W. MARR  
Marr Meier & Bradicich LLP  
Victoria, TX

LARRY L. MARTIN  
Geary, Porter & Donovan, PC  
Addison, TX

JOHN F. NICHOLS  
Nichols Law PLLC  
Houston, TX

JOHN F. (BO) NICHOLS JR.  
Jenkins & Kamin LLP  
Houston, TX

CHRIS NICKELSON  
Law Office of Gary L. Nickelson  
Fort Worth, TX

HON. LARRY NOLL  
408th District Court  
San Antonio, TX

HON. CHRIS OLDNER  
416th District Court  
McKinney, TX

HON. LETA S. PARKS  
247th District Court  
Houston, TX

WILLIAM MERRITT REPPETO  
McCurley, Orsinger, McCurley, Nelson &  
Downing, L.L.P.  
Dallas, TX

CARLOS GUILLERMO SALINAS  
Texas RioGrande Legal Aid  
Austin, TX

CINDY VENISE TISDALE  
Davis & Tisdale  
Granbury, TX

HON. JUDY L. WARNE  
257th District Court  
Houston, TX

BRIAN L. WEBB  
The Webb Family Law Firm, P.C.  
Dallas, TX

HON. TERRI WHITE  
325th District Court  
Fort Worth, TX

CHERYL L. WILSON  
Wilson, Pennypacker & Thomson, L.L.P.  
San Antonio, TX

CHRISTOPHER K. WRAMPPELMEIER  
Underwood, Wilson, Berry, Stein, &  
Johnson, P.C.  
Amarillo, TX

## PLANNING COMMITTEE

---

KARL E. HAYS—CO-CHAIR  
Law Offices of Karl E. Hays  
Austin, TX

HEATHER LEAH KING—CO-CHAIR  
Koons, Fuller, Vanden Eykel &  
Robertson, PC  
Southlake, TX

ANGELINE LINDLEY BAIN  
Goranson, Bain, Larsen, Greenwald,  
Maultsby & Murphy, PLLC  
Dallas, TX

MARTIN H. BOOZER  
Attorney at Law  
Austin, TX

WENDY S. BURGOWER  
Burgower & Rainwater, LLP  
Houston, TX

CHARLA BRADSHAW CONNER  
Koons, Fuller, Vanden Eykel &  
Robertson, PC  
Denton, TX

R. SCOTT DOWNING  
McCurley, Orsinger, McCurley, Nelson &  
Downing, L.L.P.  
Dallas, TX

SHERRI A. EVANS  
Jenkins & Kamin, LLP  
Houston, TX

RICHARD L. FLOWERS JR.  
McEvily & Flowers  
Houston, TX

DIANA S. FRIEDMAN  
Diana S. Friedman, P.C.  
Dallas, TX

CHARLES EMMERICH HARDY  
Higdon, Hardy & Zuflacht, L.L.P.  
San Antonio, TX

LYNN KAMIN  
Jenkins & Kamin LLP  
Houston, TX

KATHERINE ANNE KINSER  
Kinsler & Bates, L.L.P.  
Dallas, TX

HOLLIS L. LEVY  
The University of Texas School of Law  
Austin, TX

JEANA LUNGWITZ  
Domestic Violence Clinic  
Austin, TX

JOHN F. (BO) NICHOLS JR.  
Jenkins & Kamin LLP  
Houston, TX

### ABOUT THE COVER

*The Material of Fire, Not Fire Itself I,*  
37" x 37", gouache and recycled  
grocery bags, is by Philip Durst. For  
more information on this piece, visit  
[www.philipdurst.com](http://www.philipdurst.com) or call  
512-474-6200.

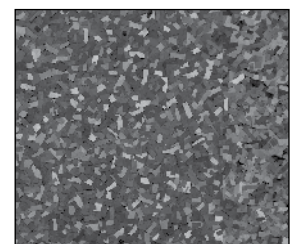

## HOW TO REGISTER

### Mail your registration to:

The University of Texas  
 School of Law  
 Attn. CLE—FM10  
 P.O. Box 7759  
 Austin, TX 78713-7759

**Or fax to:**  
 512-475-6876

**Or register online:**  
 www.utcle.org

**Questions? Call us at 512-475-6700**

## MATERIALS, AUDIO AND IN-HOUSE CLE

### Printed Materials in Course Binder

Leading academics and practitioners provide the definitive set of materials.

### eBinder on CD

Add the electronic version of the conference materials to your course registration or purchase of the Course Binder or Audio CD Set or Audio MP3 Speeches on CD for only \$50. eBinders are distributed 3–5 weeks after the conference and include searchable versions of printed materials in PDF format.

### Audio CD Set or Audio MP3 Speeches on CD

Listen to Family Law on the Front Lines on the go. Informative, topical and entertaining presentations recorded from UT Law's other live CLE programs are also available.

### In-House CLE

Would your firm like to run an in-house version of this conference, with full participatory credit? Order In-House CLE and we'll accredit the course for you; we'll also provide an Audio CD Set for the group and a Course Binder for each participant.

## REGISTRATION FOR FM10

Mail this registration form to:

The University of Texas School of Law, Attn. CLE—FM10  
 P.O. Box 7759, Austin, TX 78713-7759 or fax a copy to: (512) 475-6876

### PLEASE PRINT CLEARLY

Bar Card# \_\_\_\_\_  TX  Other State: \_\_\_\_\_  N/A

Name [ Mr. / Ms. ] \_\_\_\_\_

Firm \_\_\_\_\_

Address \_\_\_\_\_

City \_\_\_\_\_ State \_\_\_\_\_ Zip \_\_\_\_\_

Telephone \_\_\_\_\_ Fax \_\_\_\_\_

Registrant's Email (required) \_\_\_\_\_

Assistant's Email (optional) \_\_\_\_\_

*Invoices, confirmations and receipts are emailed to these addresses.*

### REGISTRATION

Includes Course Binder and Thursday and Friday Luncheon Presentations

Early Registration Fee due by Wednesday, June 23, 2010 .....\$540

Registration Fee after Wednesday, June 23, 2010 .....\$590

### CONFERENCE PUBLICATIONS AND MEDIA

*Allow 3–5 weeks from the conference date for delivery.*

Course Binder WITHOUT Conference Registration .....\$225  
Note: Conference registration includes Course Binder.

Audio CD Set .....\$200

Audio MP3 Speeches on CD .....\$130

eBinder on CD (PDF format) .....\$225/\$50  
(\$225 purchased alone, \$50 with registration or purchase of Course Binder or Audio CD Set or Audio MP3 Speeches on CD)

### IN-HOUSE CLE: Bring the conference in-house and learn at your convenience.

*Allow 3–5 weeks from the conference date for delivery.*

In-House CLE for 2—Includes Audio CD Set and Course Binders .....\$825

\_\_\_\_\_ Add participants (includes Course Binder) for \$225 each .....\$ \_\_\_\_\_

TOTAL ENCLOSED .....\$ \_\_\_\_\_

### METHOD OF PAYMENT

Check (make checks payable to: The University of Texas at Austin)

VISA or  MasterCard (sorry, no AMEX or Discover)

Card number     -     -     -

X \_\_\_\_\_

Authorized Signature

/

Exp. Date (mm/yy)



# UTCLE

The University of Texas at Austin  
THE UNIVERSITY OF TEXAS SCHOOL OF LAW  
P.O. Box 7759 • Austin, TX 78713-7759

*This program is not printed or mailed at state expense.*

10<sup>TH</sup> ANNUAL

## FAMILY LAW ON THE FRONT LINES

July 1–2, 2010 ■ Hyatt Regency Hill Country Resort and Spa ■ San Antonio, Texas

NON-PROFIT-ORG  
U.S. Postage Paid  
The University of  
Texas  
School of Law

E-mail us at

**utcle@law.utexas.edu**

or call us at

**512-475-6700**

for more information

### SAN ANTONIO

July 1–2, 2010

#### CONFERENCE LOCATION



#### Hyatt Regency Hill Country Resort and Spa

9800 Hyatt Resort Drive  
San Antonio, TX 78251  
210-647-1234

**Special Room Rate: \$225**  
good through May 30, 2010  
(subject to availability)

**Parking:** Complimentary self-parking;  
Valet \$8 per day, \$15 overnight  
(subject to change)

#### KEY DATES

**June 23, 2010, 5 p.m.**  
*last day for early registration*  
add \$50 for registrations  
received after this time

**June 25, 2010, 5 p.m.**  
*last day for full refund*

**June 28, 2010, 5 p.m.**  
*last day for partial refund*  
\$50 processing fee applied

**July 1, 2010, 9 a.m.**  
*conference begins*



# Have a little fun!

Family Law on the Front Lines is part of UT Law's Summer Conference Series, both informal and informative. Participants are invited to dress casually and bring the family.



The Hyatt Regency Hill Country Resort and Spa is a charming mix of authentic Texas hospitality blended perfectly with all the activities you could want—including 27 holes of championship golf, a world-class spa and a four-acre water park.

M  
C  
L  
E

This course has been approved for Minimum Continuing Legal Education credit by the State Bar of Texas Committee on MCLE in the amount of 14.25 hours, of which 1.75 credit hours will apply to legal ethics/professional responsibility credit. The University of Texas School of Law is a State Bar of California approved MCLE provider (#1944).