

11TH ANNUAL
**FAMILY LAW
ON THE FRONT LINES**

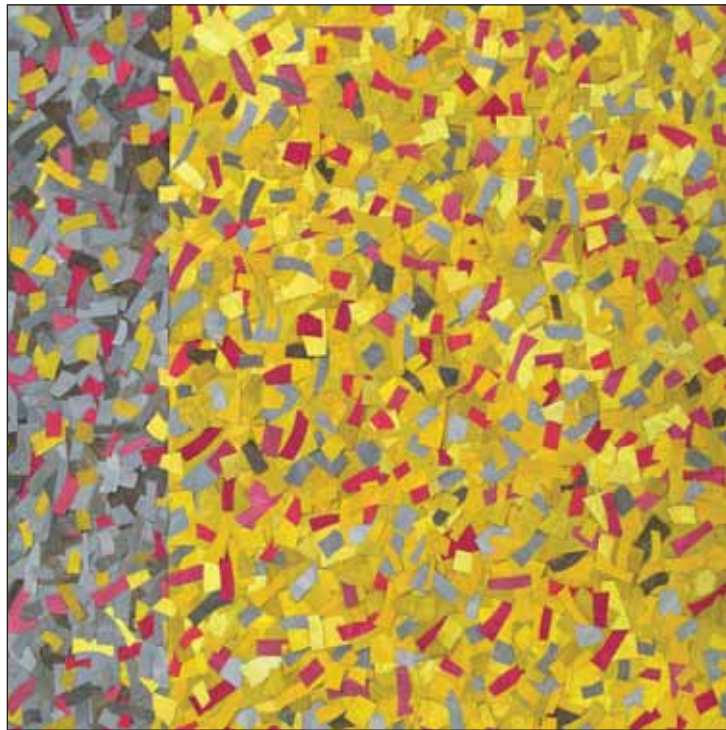

June 16–17, 2011
AT&T Conference Center ▪ Austin, Texas

Free Parking and Free Wi-Fi

Earn up to 14.50 Hours of MCLE Credit including 2.50 Hours of Ethics Credit
Specialization Credit Approved for Family Law, Civil Trial Law, and Civil Appellate Law

CPA, LMFT, LPC, and LSW Continuing Education Credit Available

11TH ANNUAL
FAMILY LAW ON THE FRONT LINES

June 16–17, 2011 ▪ AT&T Conference Center ▪ Austin, Texas

Earn up to 14.50 Hours of MCLE Credit including 2.50 Hours of Ethics Credit
Specialization Credit Approved for Family Law, Civil Trial Law, and Civil Appellate Law

CPA, LMFT, LPC, and LSW Continuing Education Credit Available

THURSDAY MORNING, JUNE 16, 2011

Presiding Officer:

Heather Leah King, KoonsFuller, P.C.,
Southlake, TX

8:00 a.m. Registration Opens

Includes continental breakfast.

8:50 a.m. Welcoming Remarks

9:00 a.m. .75 hr

Case Law Update

A discussion of recent case decisions and a highlight of cases that are noteworthy to the everyday family law practitioner.

Michelle May O'Neil, O'Neil Attorneys Family Law,
Dallas, TX

9:45 a.m. .50 hr ethics

Grievances: The Process, Responses and Most Frequent Complaints

Understanding the grievance process and the State Bar's role. Tips on how and how not to respond to grievances and evidentiary hearings. What are the most frequent complaints, and how can you avoid them?

R. Scott Downing, McCurley, Orsinger, McCurley,
Nelson & Downing, L.L.P., Dallas, TX

10:15 a.m. Break

10:30 a.m. .75 hr

Just Saying "No" Is Not Enough

Affirmative defenses, motions for summary judgment and other pleadings in family law cases.

Christopher K. Wrampelmeier, Underwood, Wilson,
Berry, Stein & Johnson, P.C., Amarillo, TX

11:15 a.m. .50 hr

Legislative Update

An overview of the key family law issues presented in the 82nd Texas legislative session, including the alimony bill.

Charla H. Bradshaw, KoonsFuller, P.C., Denton, TX

THURSDAY AFTERNOON

LUNCHEON PRESENTATION

11:45 a.m. Pick Up Box Lunch

Included in conference registration fee.

12:00 p.m. .50 hr

Managing Stress and Avoiding Burnout

Learn stress management skills to not only avoid burnout, but maintain a vital life. Come away with practice techniques that will help you achieve your goals and enjoy your success.

Erika Marcoux, Austin Feel Better and One-Heart
Vision, Austin, TX

12:30 p.m. Break

12:45 p.m. .50 hr ethics

Legal Malpractice and Fiduciary Duties for the Family Lawyer

What are the most significant malpractice exposures of family lawyers? Do they have special exposures which other lawyers tend not to have? Are there any relationships which create problems more common for family lawyers than most other civil litigators? Do violations of ethical rules constitute evidence in malpractice cases? Should family lawyers always have malpractice insurance, and if so, how much?

Michael Sean Quinn, Quinn Hayes & Quinn,
Austin, TX

1:15 p.m. .75 hr

Characterization of Property

An in-depth discussion of characterization of property in divorce, including business interests, trusts and retirement plans.

Kathryn J. Murphy, Goranson, Bain, Larsen,
Greenwald, Maultsby & Murphy, PLLC, Plano, TX

2:00 p.m. .50 hr ethics

Tracing Holes without Records

How to effectively present your case to the court when you are unable to obtain all records that are necessary to do so.

William M. Reppeto, McCurley, Orsinger, McCurley,
Nelson & Downing, L.L.P., Dallas, TX

2:30 p.m. Break

2:45 p.m. .50 hr

Tuition or Neiman's: Stretching Overextended Budgets and Solutions for the Negative Balance Sheet

Practical suggestions for how to deal with the economic issues currently facing our divorcing clients, including underwater real estate, inflated credit card debt and lack of liquidity, and when bankruptcy might be the answer.

Wendy S. Burgower, Burgower & Rainwater, LLP,
Houston, TX

3:15 p.m. Break

3:30 p.m. .50 hr

Valuation

How to cross-examine a valuation expert.

Sherri A. Evans, Jenkins & Kamin, LLP, Houston, TX
Haran D. Levy, CPA, ABV, CVA, CFF, UHY Advisors
FLVS, Inc., Houston, TX

4:00 p.m. .50 hr

Criminal Aspects of Divorce

Helping your client avoid a longer confinement than the marriage.

Martin H. Boozer, Attorney at Law, Austin, TX
David A. Sheppard, Law Offices of David A. Sheppard,
Austin, TX

4:30 p.m. 1.00 hr

The Toughest Issues in Family Law: A Judge's Perspective

Moderator:

Jack W. Marr, Marr Meier & Bradicich LLP, Victoria, TX

Panelists:

Hon. Victor H. Negrón Jr., 438th District Court,
San Antonio, TX

Hon. Andrea D. Plumlee, 330th District Court,
Dallas, TX

Hon. Judy L. Warne, 257th District Court,
Houston, TX

Hon. Douglas R. Woodburn, 108th District Court,
Amarillo, TX

5:30 p.m. Adjourn

FRIDAY MORNING, JUNE 17, 2011**Presiding Officer:**

Karl E. Hays, Law Offices of Karl E. Hays,
Austin, TX

8:00 a.m. Conference Room Opens

Includes continental breakfast.

8:30 a.m. .50 hr**Protective Orders: Who Needs Them and How to Get Them**

Advocating for the establishment and enforcement of your clients' family violence and sexual assault protective orders.

Carlos Guillermo Salinas, Texas RioGrande Legal Aid (TRLA), Austin, TX

9:00 a.m. .75 hr including .25 hr ethics**Plutoed Parents: Preventing and Overcoming Parental Alienation**

One of the most frequent and difficult issues in family law litigation is when one parent claims that the children resist or refuse to spend time with the other parent. Proper management can spare families severe disruptions in parent-child relationships, and restore positive relationships when preventative efforts fail.

Diana S. Friedman, Diana S. Friedman, P.C., Dallas, TX
Dr. Richard Warshak, The University of Texas Southwestern Medical Center, Dallas, TX

9:45 a.m. .50 hr**Conservatorship and Presumptions: Where Is the Starting Line?**

Presumptions, rules of law and assumptions of fact in contested Suit Affecting the Parent-Child Relationship (SAPCR) cases.

Jonathan J. Bates, Kinser & Bates, L.L.P., Dallas, TX

10:15 a.m. Break**10:30 a.m. .75 hr including .25 hr ethics****Social Networking Evidence for the Family Law Practitioner**

This session identifies the various uses of social media evidence in the family law context, and examines discredibility and evidentiary issues presented by social media evidence.

John G. Browning, Thompson, Coe, Cousins & Irons, LLP, Dallas, TX

11:15 a.m. .50 hr including .25 hr ethics**Discovery: How To Get What You Need—From Economical to Expensive**

Effective discovery tools, including traditional discovery requests and obtaining electronic and high-tech evidence.

JoAl Cannon Sheridan, Ausley, Algert, Robertson & Flores, LLP, Austin, TX

FRIDAY AFTERNOON**LUNCHEON PRESENTATION****11:45 a.m. Pick Up Box Lunch**

Included in conference registration fee.

12:00 p.m. .75 hr**Modern Family: Headlines in Same-Sex Family Law Cases**

Family law cases for same-sex couples generate heat in courtrooms, legal publications and the news. As statutes are changing at the federal and state levels, and cases are decided by the courts of appeals, Texas family lawyers need to know how the effects of same-sex unions play out in dissolution and child custody cases in Texas. This presentation focuses on the latest legal developments that are making headlines across the state and nation in this evolving area of family law.

Amy C. Wright, Law Offices of William D. Powers,
Austin, TX

12:45 p.m. Break**1:00 p.m. .50 hr including .25 hr ethics****"Are You My Daddy?" Paternity Fraud and Related Issues**

Identification and discussion of the various issues and arguments related to the emotionally-charged and controversial subject of paternity testing, including the status of the legislation that was proposed or enacted this legislative session.

Holly D. Friedman, The Friedman Law Firm, PLLC,
Dallas, TX
Katherine A. Kinser, Kinser & Bates, L.L.P., Dallas, TX

1:30 p.m. .75 hr**International and Domestic Jurisdiction Issues**

A discussion of the alphabet soup of jurisdiction statutes (UIFSA, UCCJEA, UCAPA, PKPA, FFCCSOA, ICARA) and their impact on your case.

Karl E. Hays, Law Offices of Karl E. Hays, Austin, TX
Janet McCullar Vavra, Law Office of Janet McCullar, PC,
Austin, TX

2:15 p.m. .50 hr**Parent Coordination and Facilitation**

Who qualifies as a parent coordinator? A parent facilitator? What are the differences and how do you know what you really need?

Christy Bradshaw Schmidt, Christy Bradshaw Schmidt, MA, LPC, Dallas, TX
Jody L. Johnson, Jody Lynn Johnson, P.C., Plano, TX

2:45 p.m. .75 hr**Is Your Client Urophobic, a Druggie or Just a Liar?**

This presentation separates fact from fiction in the practical application of drug tests. Are you utilizing the latest testing methods? Probably not.

Miriam Ackels Claerhout, Ackels & Ackels, L.L.P., Dallas, TX
Hon. Scott A. Beauchamp, 301st District Court, Dallas, TX
Jim Turnage, Forensic DNA & Drug Testing Services, Inc., Dallas, TX

3:30 p.m. 1.00 hr**Associate Judges Panel****Moderator:**

Chris Nickelson, Law Office of Gary L. Nickelson,
Fort Worth, TX

Panelists:

Hon. Scott A. Beauchamp, 301st District Court, Dallas, TX
Hon. Nick A. Catoe Jr., Child Support Court, Bexar County District Court, San Antonio, TX
Hon. Richard Garcia (Invited), Children's Court, Bexar County District Court, San Antonio, TX
Hon. Diane Haddock, 233rd District Court, Fort Worth, TX

4:30 p.m. Adjourn**ACCREDITATION**

This course has been approved for Minimum Continuing Legal Education credit by the State Bar of Texas Committee on MCLE in the amount of 14.50 hours, of which 2.50 credit hours will apply to legal ethics/professional responsibility credit.

The University of Texas School of Law is a State Bar of California approved MCLE provider (#1944), and an Oklahoma Bar Association MCLE presumptively-approved provider (#169).

Legal Specialization Credit Approved for Family Law, Civil Trial Law,
and Civil Appellate Law

LMFT (Provider #193), LPC (Provider #338), and LSW (Provider #4493)
Continuing Education Credit Available

17.00 hours of Texas CPE (Sponsor #250)

CONFERENCE FACULTY AND PLANNING COMMITTEE

KARL E. HAYS—CO-CHAIR*
Law Offices of Karl E. Hays
Austin, TX

HON. NICK A. CATOE JR.
Child Support Court, Bexar County
District Court
San Antonio, TX

HOLLIS L. LEVY*
The University of Texas School of Law
Austin, TX

WILLIAM M. REPPETO
McCurley, Orsinger, McCurley, Nelson &
Downing, L.L.P.
Dallas, TX

HEATHER LEAH KING—CO-CHAIR*
KoonsFuller, P.C.
Southlake, TX

R. SCOTT DOWNING*
McCurley, Orsinger, McCurley, Nelson &
Downing, L.L.P.
Dallas, TX

JEANA LUNGWITZ*
Domestic Violence Clinic
Austin, TX

CARLOS GUILLERMO SALINAS
Texas RioGrande Legal Aid (TRLA)
Austin, TX

MIRIAM ACKELS CLAERHOUT*
Ackels & Ackels, L.L.P.
Dallas, TX

SHERRI A. EVANS
Jenkins & Kamin, LLP
Houston, TX

ERIKA MARCOUX
Austin Feel Better and One-Heart Vision
Austin, TX

DAVID A. SHEPPARD
Law Offices of David A. Sheppard
Austin, TX

JONATHAN J. BATES
Kinser & Bates, L.L.P.
Dallas, TX

DIANA S. FRIEDMAN*
Diana S. Friedman, P.C.
Dallas, TX

JACK W. MARR
Marr Meier & Bradicich LLP
Victoria, TX

JIM TURNAGE
Forensic DNA & Drug Testing
Services, Inc.
Dallas, TX

HON. SCOTT A. BEAUCHAMP
301st District Court
Dallas, TX

HOLLY D. FRIEDMAN
The Friedman Law Firm, PLLC
Dallas, TX

JANET MCCULLAR VAVRA
Law Office of Janet McCullar, PC
Austin, TX

HON. JUDY L. WARNE
257th District Court
Houston, TX

MARTIN H. BOOZER*
Attorney at Law
Austin, TX

HON. RICHARD GARCIA (INVITED)
Children's Court, Bexar County
District Court
San Antonio, TX

KATHRYN J. MURPHY*
Goranson, Bain, Larsen, Greenwald,
Maultsby & Murphy, PLLC
Plano, TX

DR. RICHARD WARSHAK
The University of Texas Southwestern
Medical Center
Dallas, TX

CHARLA H. BRADSHAW*
KoonsFuller, P.C.
Denton, TX

HON. DIANE HADDOCK
233rd District Court
Fort Worth, TX

HON. VICTOR H. NEGRÓN JR.
438th District Court
San Antonio, TX

HON. DOUGLAS R. WOODBURN
108th District Court
Amarillo, TX

CHRISTY BRADSHAW SCHMIDT
Christy Bradshaw Schmidt, MA, LPC
Dallas, TX

CHARLES EMMERICH HARDY*
Higdon, Hardy & Zuflacht, L.L.P.
San Antonio, TX

CHRIS NICKELSON
Law Office of Gary L. Nickelson
Fort Worth, TX

CHRISTOPHER K. WRAMPPELMEIER*
Underwood, Wilson, Berry, Stein &
Johnson, P.C.
Amarillo, TX

JOHN G. BROWNING
Thompson, Coe, Cousins & Irons, LLP
Dallas, TX

JODY L. JOHNSON
Jody Lynn Johnson, P.C.
Plano, TX

MICHELLE MAY O'NEIL
O'Neil Attorneys Family Law
Dallas, TX

AMY C. WRIGHT
Law Offices of William D. Powers
Austin, TX

WENDY S. BURGOWER*
Burgower & Rainwater, LLP
Houston, TX

KATHERINE A. KINSER*
Kinser & Bates, L.L.P.
Dallas, TX

HON. ANDREA D. PLUMLEE
330th District Court
Dallas, TX

*planning committee member

JOAL CANNON SHERIDAN
Ausley, Algert, Robertson & Flores, LLP
Austin, TX

HARAN D. LEVY, CPA, ABV, CVA, CFF
UHY Advisors FLVS, Inc.
Houston, TX

MICHAEL SEAN QUINN
Quinn Hayes & Quinn
Austin, TX

ABOUT THE COVER

“Great variety within the spectrum of family law, and great amount of ethics.”

“All speakers were very good. The best part is its practical approach—the info and materials are very useful.”

“Great program!”

“Good topics. Good speakers. Well done.”

“Excellent as usual!”

“All speakers were great and very knowledgeable.”

“This has been one of the best seminars I have attended in years—a great balance of topics, speakers and materials.”

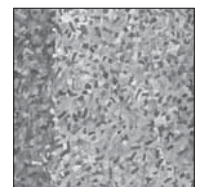

The Material of Fire, Not Fire Itself II, 37" x 37", gouache and recycled grocery bags, is by Philip Durst. For more information, visit www.philipdurst.com or call 512-474-6200.

HOW TO REGISTER

Mail your registration to:

The University of Texas
School of Law
Attn. CLE—FM11
P.O. Box 7759
Austin, TX 78713-7759

Or fax to:
512-475-6876

Or register online:
www.utcle.org

Questions? Call us at 512-475-6700

MATERIALS, AUDIO AND IN-HOUSE CLE

Printed Materials in Course Binder

Leading practitioners and academics provide the definitive set of materials.

eBinder on CD

Add the electronic version of the conference materials to your Course Registration or purchase of the Course Binder or Audio MP3 Speeches on CD or Audio CD Set for only \$50. eBinders are distributed 3–5 weeks after the conference and include searchable versions of printed materials in PDF format.

Audio MP3 Speeches on CD or Audio CD Set

Listen to Family Law on the Front Lines on the go. Informative, topical and entertaining presentations recorded from UT Law's other live CLE programs are also available.

In-House CLE

In-House CLE for two or more participants—as many as you want. Receive full MCLE credit. We'll accredit the course for you* and provide one Audio CD Set plus a Course Binder for each participant.

*Texas MCLE credit only.

REGISTRATION FOR FM11

Mail this registration form to:

The University of Texas School of Law, Attn. CLE—FM11
P.O. Box 7759, Austin, TX 78713-7759 or fax a copy to: 512-475-6876

PLEASE PRINT CLEARLY

Bar Card# _____ TX Other State: _____ N/A

Name [Mr. / Ms.] _____

Firm _____

Address _____

City _____ State _____ Zip _____

Telephone _____ Fax _____

Registrant's Email (required) _____

Assistant's Email (optional) _____

Invoices, confirmations and receipts are emailed to these addresses.

REGISTRATION

Includes Course Binder, Thursday and Friday Luncheon Presentations, Free Parking and Free Wi-Fi

- Early Registration Fee due by Wednesday, June 8, 2011\$545
- Registration Fee after Wednesday, June 8, 2011\$595

CONFERENCE PUBLICATIONS AND MEDIA

Allow 3–5 weeks from the conference date for delivery.

- Course Binder WITHOUT Conference Registration\$225
Note: Conference Registration includes Course Binder.
- Audio MP3 Speeches on CD\$130
- Audio CD Set\$210
- eBinder on CD (PDF format)\$225/\$50
(\$225 purchased alone, \$50 with Registration or purchase of Course Binder or Audio MP3 Speeches on CD or Audio CD Set)

IN-HOUSE CLE: Bring the conference in-house and learn at your convenience.

Allow 3–5 weeks from the conference date for delivery. Approved for Texas MCLE credit.

- In-House CLE for 2—Includes Audio CD Set and Course Binders\$825
- _____ Add participants (includes Course Binder) for \$225 each\$ _____

TOTAL ENCLOSED\$ _____

METHOD OF PAYMENT

- Check (make checks payable to: The University of Texas at Austin)
- VISA or MasterCard (sorry, no AMEX or Discover)

Card number

X _____
Authorized Signature

/
Exp. Date (mm/yy)

E-mail us at
utcle@law.utexas.edu
or call us at
512-475-6700
for more information

AUSTIN

June 16–17, 2011

CONFERENCE LOCATION



AT&T Conference Center
The University of Texas
1900 University Avenue
Austin, TX 78705
512-404-3600

Special Room Rate: \$169
good through May 16, 2011
(subject to availability)

Self-Parking:

Included in registration fee. Please bring your parking stub from any UT parking garage to the registration desk each day to exchange for a paid voucher.

KEY DATES

June 8, 2011, 5 p.m.
last day for early registration
add \$50 for registrations
received after this time

June 10, 2011, 5 p.m.
last day for full refund

June 13, 2011, 5 p.m.
last day for partial refund
\$50 processing fee applied

June 16, 2011, 9 a.m.
conference begins

FAMILY LAW LEGISLATIVE UPDATE



Don't miss the 11th Biennial Family Law Legislative Update—the definitive post-legislative preview of new rules and key legislative developments for family law practitioners.

AUSTIN

June 15, 2011

AT&T Conference Center

HOUSTON

June 29, 2011

Norris Conference Center - CityCentre

DALLAS

June 30, 2011

Belo Mansion