

2018 BERNARD O. DOW
LEASING INSTITUTE

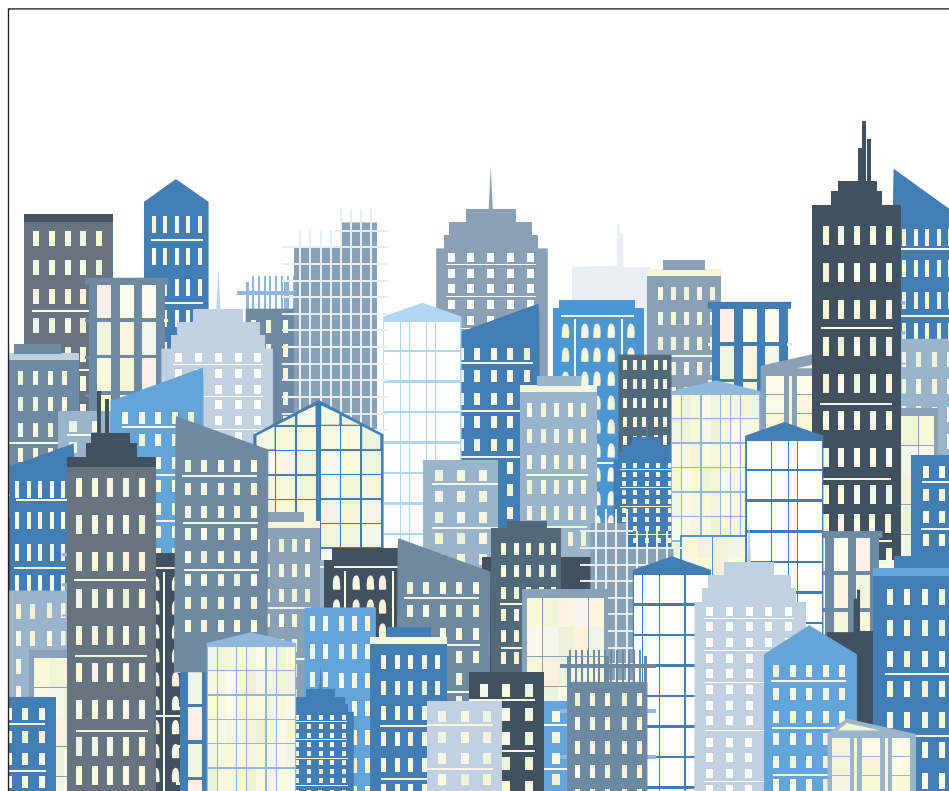

November 9, 2018

South Texas College of Law Houston ■ Houston, Texas

Earn up to 7.25 Hours of Credit (Hours Vary by State)

MCLE Credit Approved in TX, CA, LA, and OK

Texas Board of Legal Specialization Approved for
Real Estate Law and Consumer and Commercial Law

2018 BERNARD O. DOW LEASING INSTITUTE

November 9, 2018 ■ South Texas College of Law Houston ■ Houston, Texas

Earn up to 7.25 Hours of Credit (Hours Vary by State)

MCLE Credit Approved in TX, CA, LA, and OK

Texas Board of Legal Specialization Approved for Real Estate Law and Consumer and Commercial Law

Professional Accreditation Approved for TX Accounting CPE and TX Real Estate Commission (TREC)

FRIDAY MORNING, NOV. 9, 2018

Presiding Officer:

Frank Z. Ruttenberg, Haynes and
Boone LLP, San Antonio, TX

7:45 a.m. Registration Opens

Includes continental breakfast.

8:25 a.m. Welcoming Remarks

8:30 a.m. .75 hr

Eight Things That Matter in a Lease

Three Texas real estate legends kick off the program with what everyone really wants to know: just what are the eight things that truly matter in your lease? And what happens if one or more of these essentials goes awry?

Robert Harms Bliss, Attorney at Law, Dallas, TX
Kent Newsome, Greenberg Traurig, LLP, Houston, TX
Philip D. Weller, Attorney at Law, Dallas, TX

9:15 a.m. .75 hr

The Yoga Lease: Adding Flexibility to Your Leases

Tenants in today's business environment demand leases that will not restrict their ability to respond to changing circumstances. Structuring leases that afford flexibility for tenants requires knowledge of the current market and possible solutions for given business objectives. This presentation will address lease provisions that appear to be rigid, but in fact, permit creativity for tenants in structuring "yoga" leases.

Candace S. Baggett, The Calibre Group, Inc.,
Houston, TX
P. Kane Dossett, Partners National Real Estate
Group, Dallas, TX

10:00 a.m. Break

SPECIALTY LEASES

10:15 a.m. .67 hr

Ground Leases: Essential Aspects and Peculiarities

Review the negotiating objectives the parties to a typical ground lease may have, and hear suggestions for achieving those objectives effectively.

Cary Barton, Barton Benson Jones PLLC,
San Antonio, TX

10:55 a.m. .67 hr

Retail Leases: Essential Aspects and Peculiarities

Examine common issues encountered in retail lease negotiations and, get practical drafting tips and sample provisions for your practice.

Consuella Simmons Taylor, Baker Botts, Houston, TX

11:35 a.m. .67 hr

Medical Leases: Essential Aspects and Peculiarities

Why is medical leasing different from other office or retail leasing? Explore the laws and other issues specific to leasing within the healthcare industry and how provisions within leases need to be revised to accommodate these matters.

Marni Dee Zarin, Winstead PC, Houston, TX

12:15 p.m. Pick Up Lunch

FRIDAY AFTERNOON

Presiding Officer:

Candace S. Baggett, The Calibre
Group, Inc., Houston, TX

LUNCHEON PRESENTATION

12:35 p.m. .50 hr

State of the Leasing Market

Amidst industry consolidation and the pursuit of increased efficiency and competitiveness, the current real estate cycle has everyone looking for their next move. Hear the latest market analysis, and learn what its implications are for practitioners.

Wade Bowlin, PMRG, Houston, TX
Douglas A. Demiano, PMRG, Houston, TX

1:05 p.m. Break

1:20 p.m. .50 hr

Elimination of Architectural Barriers and the TDLR Process

Review the Elimination of Architectural Barriers as provided for in the Texas Government Code, Chapter 469, including applicable facilities, who is responsible, the plan review and inspection process, and associated timelines.

Douglas W. Darr, Accessibility Check, Houston, TX
Ed Walts, The University of Texas System, Austin, TX

1:50 p.m. .75 hr

Navigating Lease Negotiations in Chapter 11

Explore the process of negotiations against the backdrop of rights in Chapter 11 cases, including the rights of respective parties and how they intersect.

Karl Daniel Burrell, Greenberg Traurig, LLP,
Houston, TX
Hon. Marvin Isgur, U.S. Bankruptcy Court, Southern
District of Texas, Houston, TX

2:35 p.m. .50 hr

ROFRs, ROFOs, and Expansion/Contraction Options

These options can have significant effects on the Landlord's rights and management of their property, but they are often treated as an afterthought in the drafting and negotiating process. Review important issues when negotiating and drafting these provisions.

Abby Johanson, Haynes and Boone, LLP,
San Antonio, TX
Frank Z. Ruttenberg, Haynes and Boone, LLP,
San Antonio, TX

3:20 p.m. Break

3:30 p.m. .75 hr

Insurance and Indemnification

In light of recent disasters, many lessors and lessees are taking a closer look at their insurance and indemnification provisions. What should you be looking for in your next lease?

Jennifer Hardegree, Winstead PC, Houston, TX
Bruce Ramsey Wilkin, Winstead PC, Houston, TX

4:15 p.m.

.75 hr

Commercial Landlord's Remedies for Tenant's Breach

Hear practical discussion of a commercial landlord's remedies for a tenant's breach, including possessory remedies such as judicial evictions, lock-outs, and dealing with personal property in the premises, and monetary remedies such as recovering rent and damages, as well as discussion of mitigation jurisprudence in Texas and other jurisdictions.

Jennifer Larson Ryback, McGuire, Craddock & Strother P.C., Dallas, TX
Thomas M. Whelan, McGuire, Craddock & Strother, P.C., Dallas, TX

5:00 p.m. Adjourn

If you have dietary requirements or would like to request accommodations under the ADA, please contact Customer Service at 512.475.6700 or service@utcle.org at least 10 business days prior to the institute.

REGISTRATION BENEFITS

Before the Institute: Access course materials—downloadable PDFs of papers and slides—and speaker and attendee roster in "Your Briefcase" approximately 48 hours before the live event.

After the Institute: Unlimited access to final, complete course materials—downloadable PDFs of papers and slides—in "Your Briefcase."

eConference: Complimentary access to the eConference—with papers, slides, and video—for CLE credit (TX and CA) you may have missed at the live institute. Available in "Your Briefcase" 4–6 weeks after the live event.

TX MCLE Credit Reporting: UT Law CLE can report credit on your behalf directly to the State Bar of Texas. Track your Texas MCLE credit claimed and reported through UT Law CLE in "Your Account."

Your Account: Activate "Your Account" online at www.utcle.org. Your UT Law CLE Account is created for you as a first-time conference registrant (mail and fax registrations) with the email address you provide.

Can't Make the Institute? Pre-Order the Accredited eConference Today

eConference

The online eConference includes papers, slides, and video—and CLE credit (TX and CA)—from this year's live institute. Available in "Your Briefcase" through the user's account at www.utcle.org 4–6 weeks after the live event.

Complete Course Binder

Contains papers and slides from the live event. eBinders are available for download and printed binders can be ordered for delivery 4–6 weeks after the event date. Shipping included.

REGISTRATION FORM

Online:
www.utcle.org/conferences/LI18

Fax:
512.475.6876

Mail:
The University of Texas School of Law
Attn. CLE
PO Box 7759
Austin, TX 78713-7759

PLEASE PRINT CLEARLY

LI18

Bar Card# _____ TX Other State: _____ N/A

Name [Mr. / Ms.] _____

Firm _____

Address _____

City _____ State _____ Zip _____

Telephone _____ Fax _____

Registrant's Email (required) _____

Assistant's Email (optional) _____

Invoices, confirmations, and receipts are emailed to these addresses.

REGISTRATION—Includes Electronic Course Materials, eConference, and Luncheon Presentation

Special group registration rates available. Call 512.475.6700.

Select Registration Type

- Individual registration by October 31 \$395
- Individual registration after October 31 \$445

Printed course binder available for an additional fee through October 31

Conference registration includes Electronic Course Binder Download (PDF) in "Your Briefcase" at www.utcle.org.

- Printed Course Binder. \$37.89
Price includes 8.25% Sales Tax
- Printed Course Binder for tax exempt registrants \$35
(e.g., government employees and nonprofits)

FIRST AND SECOND YEAR ATTORNEYS MAY ATTEND FOR JUST \$150! CALL 512.475.6700 TO REGISTER.

POST-CONFERENCE PRODUCTS

eConference—For Texas MCLE Credit

Complete eConference package includes all conference materials for download from "Your Briefcase" at www.utcle.org. MCLE hours may vary from the live conference. Available 4–6 weeks after the live conference date.

- Individual eConference \$345
Call 512.475.6700 to register additional participants.

Complete Course Binder[†]—For Research and Self-Study

Contains papers and slides from the live event. Available for delivery 4–6 weeks after conference date. Shipping included.

- eBinder Download (PDF) \$125
- Printed Binder. \$175

[†]Texas customers—add 8.25% sales tax or include an exemption certificate. \$ _____
Sales tax will be invoiced separately on taxable orders for which payment does not include tax.

Annual eLibrary Subscription[†]—For Research and Self-Study

Access anytime, anywhere. Extensive resources—including audio, video, papers, and slides—from leading experts in dozens of practice areas, generated by UT Law CLE live conferences.

- eLibrary 12-Month Subscription \$295
- [†]Texas customers—add 8.25% sales tax or include an exemption certificate. \$ _____
Sales tax will be invoiced separately on taxable orders for which payment does not include tax.

TOTAL \$ _____

METHOD OF PAYMENT

- Check (make check payable to The University of Texas at Austin)
- VISA MasterCard American Express P.O.

Card / P.O. # _____ Exp. Date _____ / _____
(mm/yy)

Authorized Signature _____

Visit
www.utcle.org
 Email
service@utcle.org
 Call
512.475.6700

 Follow @UTLawCLE

HOUSTON
November 9, 2018

CONFERENCE LOCATION



South Texas College of Law Houston
 1303 San Jacinto Street
 Houston, TX
 713.659.8040

Parking:

Various parking garages and surface lots in the area

KEY DATES

October 31, 2018

Last day for early registration
 add \$50 for registrations received after this time

November 2, 2018

Last day for full refund cancellation

November 5, 2018

Last day for partial refund cancellation
 \$50 processing fee applied

November 8, 2018, 8:25 a.m.

Institute begins

INSTITUTE FACULTY AND PLANNING COMMITTEE

FRANK Z. RUTTENBERG*—CHAIR Haynes and Boone, LLP San Antonio, TX	DOUGLAS A. DEMIANO PMRG Houston, TX	JENNIFER LARSON RYBACK McGuire, Craddock & Strother P.C. Dallas, TX
DEBORAH SALZBERG*—DIRECTOR The University of Texas School of Law Austin, TX	P. KANE DOSSETT Partners National Real Estate Group Dallas, TX	CONSUELLA SIMMONS TAYLOR Baker Botts Houston, TX
CANDACE S. BAGGETT* The Calibre Group, Inc. Houston, TX	K. GREGORY ERWIN* Winstead PC Houston, TX	ED WALTS* The University of Texas System Austin, TX
CARY BARTON Barton Benson Jones PLLC San Antonio, TX	JENNIFER HARDEGREE Winstead PC Houston, TX	PHILIP D. WELLER Attorney at Law Dallas, TX
ROBERT HARMS BLISS Attorney at Law Dallas, TX	HON. MARVIN ISGUR U.S. Bankruptcy Court, Southern District of Texas Houston, TX	THOMAS M. WHELAN* McGuire, Craddock & Strother, P.C. Dallas, TX
WADE BOWLIN PMRG Houston, TX	ABBY JOHANSON Haynes and Boone, LLP San Antonio, TX	BRUCE RAMSEY WILKIN Winstead PC Houston, TX
KARL DANIEL BURRER Greenberg Traurig, LLP Houston, TX	AARON JOHNSTON JR.* The Johnston Law Firm PLLC Dallas, TX	MARNI DEE ZARIN Winstead PC Houston, TX
DOUGLAS W. DARR Accessibility Check Houston, TX	KENT NEWSOME* Greenberg Traurig, LLP Houston, TX	*Planning Committee member

BERNARD O. DOW



The Leasing Institute is named in honor of Bernard O. Dow, a leading scholar, authority, and practitioner in the fields of real estate law, mortgage lending and leasing. A longtime Houston attorney, Bernard Dow passed away on December 26, 2004 at age 72. "Bernie" as he was known to many, served as a mentor, teacher and educator to real estate practitioners, both in Texas and nationally. His contributions have been long recognized by members of his professional community, including the lifetime achievement award in real estate law from the State Bar's Real Estate, Probate and Trust Law Section and the lifetime achievement award from The University of Texas School of Law.