

40TH ANNUAL
**NONPROFIT ORGANIZATIONS
INSTITUTE**



FUNDAMENTALS

January 18, 2023

INSTITUTE

January 19–20, 2023

Four Seasons Hotel ■ Austin, Texas

PREMIER SPONSOR

Morgan Lewis

EVENT SPONSORS

Frost Wealth Advisors
Your Part-Time Controller, LLC

INSTITUTE SPONSORS

Blazek & Vetterling
Bourland, Wall & Wenzel, P.C.
Ernst & Young LLP
Fizer, Beck, Webster, Bentley & Scroggins, PC
Morgan Stanley Graystone Consulting
Northern Trust Foundation & Institutional Advisors
Ribbon

INSTITUTE UNDERWRITER

Goldman Sachs Philanthropy Fund

Fundamentals—Earn up to 4.00 Hours of Credit

Institute—Earn up to 12.50 Hours of Credit Including 1.00 Hour of Ethics Credit

Texas Legal Specialization Credit Approved for Estate Planning and Probate Law, and Tax Law



2023 NONPROFIT ORGANIZATIONS FUNDAMENTALS

January 18, 2023 ■ Four Seasons Hotel ■ Austin, Texas

Earn up to 4.00 Hours of Credit; Specialization Credit Expected for: Estate Planning and Probate Law, Tax Law

Times listed are in Central Time

WEDNESDAY AFTERNOON, JAN. 18, 2023

12:30 p.m. Registration Opens Includes light refreshments.

1:20 p.m. Welcoming Remarks

CONCURRENT SESSIONS

Please select one 1:30 p.m., one 2:45 p.m., one 4:00 p.m., and one 5:15 p.m. session on registration form.

FUNDAMENTALS PRESENTATIONS (Main Ballroom)

Presiding Officers:

Andrea L. March, Texas Rio Grande Legal Aid, Austin, TX

Maura L. Whelan, Simpson Thacher & Bartlett LLP, New York, NY

FORM 900 & FORM 990-PF WORKSHOPS (Small-Group Breakouts)

These workshops provide multiple opportunities for instruction and discussion in a small-group format. NOTE: These sessions are repeated four times throughout the day. Select only one session time for each workshop on the order form.

1:30 p.m. Understanding the 501(c) and Governmental Entity Universe
1.00 hr
A primer on tax exempt organizations, including an overview of the most common exemptions under 501(c), and a more detailed look at the varied types of 501(c)(3) organizations and their distinguishing characteristics. Share practical insights into setting up new tax exempt organizations and lessons learned from both attorney and accountant perspectives.
Neely D. Duncan, FORVIS, Dallas, TX
Genevra Williams, Mendrygal Law, PLLC, Dallas, TX

Form 990 Workshop
Walk through Form 990, including tips for filling out key sections, policies, financials, compensation, etc., as well as guidance in gleaning key information when reading a completed form.
Melva Scott, Ernst & Young LLP, Fort Worth, TX
Harrison M. Smith, Schmoyer Reinhard LLP, Fort Worth, TX

Form 990-PF Workshop
Walk through Form 990-PF, including tips for filling out key sections, policies, financials, compensation, etc., as well as guidance in gleaning key information when reading a completed form.
Michael R. Sales, Ernst & Young LLP, Iselin, NJ
Chelsey Ziegler-Scaffidi, Heising-Simons Foundation, Los Altos, CA

2:30 p.m. Break

2:45 p.m. Public Charities: Compliance and Operational Framework for Maintaining Tax Exempt Status
1.00 hr
A discussion of what it takes to be tax exempt and to stay that way.
Michaela J. Cromar, CliftonLarsonAllen LLP, Fort Worth, TX
Doug Jones, Husch Blackwell LLP, Austin, TX

Private Foundations: Compliance and Operational Framework for Maintaining Tax Exempt Status
A discussion of what it takes to be tax exempt and to stay that way.
Jody Blazek, Blazek & Vetterling, Houston, TX
Katherine E. David, Steptoe & Johnson PLLC, San Antonio, Texas

Form 990 Workshop
This session is identical to the previous session at 1:30 p.m. Select only one on the order form. Space is limited.
Melva Scott, Ernst & Young LLP, Fort Worth, TX
Harrison M. Smith, Schmoyer Reinhard LLP, Fort Worth, TX

Form 990-PF Workshop
This session is identical to the previous session at 1:30 p.m. Select only one on the order form. Space is limited.
Michael R. Sales, Ernst & Young LLP, Iselin, NJ
Chelsey Ziegler-Scaffidi, Heising-Simons Foundation, Los Altos, CA

3:45 p.m. Break

4:00 p.m. Charitable Solicitation Regulation for Public Charities
1.00 hr
An overview of the regulatory framework governing charitable fundraising, including the types of activities that are regulated, state registration and reporting requirements, fundraising contracts, and solicitation disclosures.
Daniel Buchner, World Wildlife Fund, Washington, DC
Karen I. Wu, Perlman & Perlman, LLP, Washington, DC

Grantmaking Basics for Private Foundations
An overview of the legal rules for private foundations, and how they tie into the grant development and diligence process, with an interactive discussion of some real-life grantmaking challenges and how to approach them.
Janna Freed, Walton Family Foundation, Jersey City, NJ
Shelley Sweatt, The Priddy Foundation, Wichita Falls, TX

Form 990 Workshop
This session is identical to the previous session at 1:30 p.m. Select only one on the order form. Space is limited.
Nykolas McKissic, Polsinelli PC, Dallas, TX
Patrick Shields, Ernst & Young LLP, Dallas, TX

Form 990-PF Workshop
This session is identical to the previous session at 1:30 p.m. Select only one on the order form. Space is limited.
Jennifer D. Rhoderick, Ernst & Young LLP, Indianapolis, IN
Speaker TBD

5:00 p.m. Break

5:15 p.m. IRS Audits for Public Charities
1.00 hr
Audit preparedness should be at the center of any good compliance regime for a Section 501(c)(3) public charity, whether you're audited this year or in 2030. Review the basics of an IRS audit and gain practical advice on preparing for, understanding, managing, and ultimately surviving the audit process.
Katy Brown, Armanino LLP, San Francisco, CA
R. Bradley Fletcher, Steptoe & Johnson PLLC, Dallas, TX

IRS Audits for Private Foundations
Audit preparedness should be at the center of any good compliance regime for a private foundation, whether you're audited this year or in 2030. Review the basics of an IRS audit and gain practical advice on preparing for, understanding, managing, and ultimately surviving the audit process.
Kurt Coburn, Blazek & Vetterling, Houston, TX
Norah L. Jones, C3 Legal, Chicago, IL

Form 990 Workshop
This session is identical to the previous session at 1:30 p.m. Select only one on the order form. Space is limited.
Nykolas McKissic, Polsinelli PC, Dallas, TX
Patrick Shields, Ernst & Young LLP, Dallas, TX

Form 990-PF Workshop
This session is identical to the previous session at 1:30 p.m. Select only one on the order form. Space is limited.
Jennifer D. Rhoderick, Ernst & Young LLP, Indianapolis, IN
Speaker TBD

6:15 p.m. Adjourn to Reception

NETWORKING RECEPTION

6:15 p.m. – 7:15 p.m.

Join us for a networking opportunity with faculty and colleagues.

THANK YOU TO OUR RECEPTION SPONSOR



40TH ANNUAL
NONPROFIT ORGANIZATIONS INSTITUTE

January 19–20, 2023 ■ Four Seasons Hotel ■ Austin, Texas

Earn up to 12.50 Hours of Credit Including 1.00 Hour of Ethics Credit
Specialization Credit Expected for: Estate Planning and Probate Law, Tax Law

Times listed are in Central Time

THURSDAY MORNING, JAN. 19, 2023

Presiding Officer:

**Tony Fundaro, Philanthropy Southwest,
Dallas, TX**

7:30 a.m. Registration Opens

Includes continental breakfast.

8:15 a.m. Welcoming Remarks

8:30 a.m. 1.00 hr

A View of the Sector

Explore the latest in policy and regulation from the US Government in an effort to answer the question: What just happened? You'll be the first to know about topics like donor advised fund regulations, end of year legislation, and what is Congress likely to do next? What about those expiring incentives for charitable giving, will they be renewed? Meanwhile, the Supreme Court continues to unwind the regulatory powers of the executive branch.

Rosemary E. Fei, Adler & Colvin, San Francisco, CA
Alexander L. Reid, BakerHostetler, Washington, DC

9:30 a.m. 1.00 hr

The Future of Philanthropy and the Nonprofit Sector: Where Do We Go From Here?

Against the global and local backdrop of pandemics, ongoing and increasing inequities, market volatility, and other fault lines and challenges, philanthropy continues to play a critical role – but that role is evolving and impacted by these same changes. How do we respond? What is the best way for philanthropy to engage and support? This panel explores the backdrop dynamics and their impact on the role of (and opportunities for) philanthropy, discuss predictions and expectations for what is next, and provide practical experience and perspectives from the trenches.

Moderator:

Megan E. Bell, Morgan, Lewis & Bockius LLP, New York, NY

Panelists:

Elizabeth Peters, The William and Flora Hewlett Foundation, Menlo Park, CA
David A. Shevlin, Simpson Thacher & Bartlett LLP, New York, NY and Los Angeles, CA
Christie Yang, Walton Family Foundation, Washington, DC

10:30 a.m. 20-Minute Break

CONCURRENT TRACKS

TRACK A: ORGANIZATIONAL EFFECTIVENESS FOR PUBLIC CHARITIES

Presiding Officer:

**Jonathan S. Blum, Polsinelli PC,
Dallas, TX**

10:50 a.m. .75 hr

Organizational Effectiveness for Public Charities: PART 1

Define organizational effectiveness and discuss best practices for public charities to achieve it, including strategic planning, governance, sustainable revenue, and important relationships. As public charities face economic headwinds, organizations can focus on these key areas to maximize sustainability.

Jonathan S. Blum, Polsinelli PC, Dallas, TX
Diara M. Holmes, Loeb & Loeb LLP, Washington, DC
Andrew Schulz, New Venture Fund, Washington, DC
Nicola Fuentes Toubia, Fuentes Toubia, PLLC, Houston, TX

11:35 a.m. 5-Minute Break

11:40 a.m. .75 hr

Organizational Effectiveness for Public Charities: PART 2

Jonathan S. Blum, Polsinelli PC, Dallas, TX
Diara M. Holmes, Loeb & Loeb LLP, Washington, DC
Andrew Schulz, New Venture Fund, Washington, DC
Nicola Fuentes Toubia, Fuentes Toubia, PLLC, Houston, TX

12:25 p.m. Pick Up Lunch

Included in registration.

TRACK B: ORGANIZATIONAL EFFECTIVENESS FOR PRIVATE FOUNDATIONS

Presiding Officer:

**Tony Fundaro, Philanthropy Southwest,
Dallas, TX**

10:50 a.m. .75 hr

What is an "Effective" Private Foundation in 2023? PART 1

With the backdrop of the COVID-19 pandemic, the national reckoning with systemic racial injustice, extreme climate events and other developments since 2020, how do we assess private foundation effectiveness? Gain insight into the important role of legal counsel in assisting private foundations in implementing policies and procedures to promote resilience and nimbleness while maintaining compliance. In addition, explore risk-based approaches to governance, grantmaking, advocacy and relationships with other philanthropic structures, as well as planning for transitions in mission objectives, leadership successions and terminations.

Vanessa Goodwin, Arnold Ventures LLC, Houston, TX
Kristen M. Gurdin, Robert Wood Johnson Foundation, New York, NY
Susan Vignola, Patterson Belknap Webb & Tyler LLP, New York, NY
Maura L. Whelan, Simpson Thacher & Bartlett LLP, New York, NY

11:35 a.m. 5-Minute Break

11:40 a.m. .75 hr

What is an "Effective" Private Foundation in 2023? PART 2

Vanessa Goodwin, Arnold Ventures LLC, Houston, TX
Kristen M. Gurdin, Robert Wood Johnson Foundation, New York, NY
Susan Vignola, Patterson Belknap Webb & Tyler LLP, New York, NY
Maura L. Whelan, Simpson Thacher & Bartlett LLP, New York, NY

12:25 p.m. Pick Up Lunch

Included in registration.

Prefer to Experience this year's Fundamentals or Institute online?

Pre-order the recorded eConference, which will include presentations from ALL tracks and classes, and watch on your time. (Available to all attendees within 6–8 weeks.) The eConference is accredited for MCLE in Texas and California.

Please Note: The recorded eConference is INCLUDED with a conference registration.

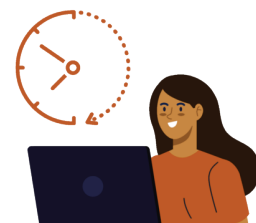

MASTER CLASS A: YOUR INTERNET PRESENCE (Limited Capacity)

10:50 a.m. 1.50 hrs

MASTER CLASS: Understanding Your Internet Presence: Opportunities for Engagement and Legal Considerations

What is "web presence" and why does it matter more than ever? Learn about what web presence is and isn't, how nonprofits are using web presence to advance their missions today, and how to assess your organization's risks in this fast-evolving area.

Lawrence Mendenhall, American Academy of Ophthalmology and AAO Foundation, San Francisco, CA
Sandro Serra, Pillsbury Winthrop Shaw Pittman LLP, Austin, TX

12:25 p.m. Pick Up Lunch

Included in registration.

MASTER CLASS B: ORGANIZATIONAL POLICIES AND INSURANCE (Limited Capacity)

10:50 a.m. 1.50 hrs

MASTER CLASS: Organizational Policies and Insurance: Conflicts of Interest, Record Retention, Whistleblowers, and More

A strong set of policies serve as a key building block in good governance and organizational effectiveness. This Master Class offers an in-depth consideration of a number of standard organizational policies to better understand not only the nature of the policies and their format but also what they are designed to accomplish and how they tie into an overall compliance program. It also examines the interaction between insurance and organizational policies as well as the way in which volunteer immunity statutes tie in with these concepts.

Darren B. Moore, Bourland, Wall & Wenzel, P.C., Fort Worth, TX
Jeffrey E. Sher, Fizer Beck, Houston, TX

12:25 p.m. Pick Up Lunch

Included in registration.

THURSDAY AFTERNOON

Presiding Officer:
Megan E. Bell, Morgan, Lewis & Bockius LLP, New York, NY

THANK YOU TO OUR SPONSOR



LUNCHEON PRESENTATION

12:55 p.m. .75 hr

Demystifying the IRS and Treasury: Practical Guidance and Considerations

Moderator:
Elinor Ramey, Steptoe & Johnson LLP, Washington, DC

Panelist:
Rachel D. Levy, IRS, Office of Chief Counsel, Washington, DC

1:40 p.m. 15-Minute Break

1:55 p.m. 1.00 hr

Attorney General Roundtable: Trends in Enforcement and Compliance

Attorney general offices are key players in enforcement and compliance affecting both public charities and private foundations. Join representatives of the National Association of State Charity Officials (NASCO) and several states to learn more about state regulators' most recent activities and priorities.

Moderator:
Susan K. Staricka, Staricka Law, PLLC, Austin, TX

Panelists:
Leslie Joan Friedlander, Office of the Attorney General, Austin, TX
Yael Fuchs, Office of the New York State Attorney General, New York, NY
Beth Short, Ohio Attorney General's Office, Columbus, OH

2:55 p.m. 20-Minute Break

CONCURRENT TRACKS

TRACK C: CRYPTO / COMMERCIAL ACTIVITIES

Presiding Officer:
Michaela J. Cromar, CliftonLarsonAllen LLP, Fort Worth, TX

3:15 p.m. .75 hr

Crypto and the Analog Nonprofit

Karin Prangle, Brown Brothers Harriman & Co., Chicago, IL

4:00 p.m. 5-Minute Break

4:05 p.m. .75 hr

Commercial Activities and UBIT

Exempt organizations are increasingly focused on generating additional revenue, capitalizing on tangible and intangible assets, and partnering with for-profit entities. This session will cover trends in the area, instances of how the UBIT rules apply, and examples of how including tax in early stage project/revenue planning can add value, improve post-tax returns, and avoid unpleasant surprises.

Edward T. Chaney, Schell Bray PLLC, Chapel Hill, NC
Justin J. Lowe, Ernst & Young LLP, Washington, DC

4:50 p.m. 10-Minute Break

UT Law CLE is committed to Practice Excellence.

We are here to support our community. Information and updates regarding our in-person conferences and live webcasts will be posted at www.utcle.org.

In addition, we continue to offer multiple educational opportunities online—both live and on-demand—by bringing practitioners together virtually. We are fortunate to serve so many of you who strive for excellence in the practice of law.

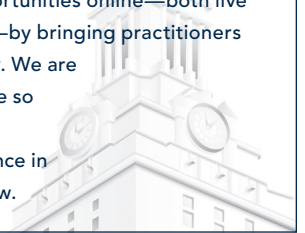

FUNDAMENTALS AND INSTITUTE PLANNING COMMITTEE

MEGAN E. BELL—CO-CHAIR
Morgan, Lewis & Bockius LLP
New York, NY

JODY BLAZEK
Blazek & Vetterling
Houston, TX

LUCILLE DIDOMENICO
DiDomenico Group
Dallas, TX

DANIKA HUDIK MENDRYGAL
Mendrygal Law, PLLC
Dallas, TX

KAY WALTHER
Blazek & Vetterling
Houston, TX

JOYCE HELLUMS—CO-CHAIR
Ernst & Young LLP
Austin, TX

JONATHAN S. BLUM
Polsinelli PC
Dallas, TX

KAREY DUBIEL DYE
Goldman Sachs Philanthropy
Fund
Houston, TX

DARREN B. MOORE
Bourland, Wall & Wenzel, P.C.
Fort Worth, TX

MAURA L. WHELAN
Simpson Thacher & Bartlett LLP
New York, NY

TOMER INBAR—CO-CHAIR
Morgan, Lewis & Bockius LLP
New York, NY

MIA HSU BURTON
Wend Collective
Austin, TX

HILLARY EVANS
Dallas, TX

NORMAN E. NABHAN
Graystone Consulting
Houston, TX

JOANNA JEFFERSON—
DIRECTOR
The University of Texas School
of Law
Austin, TX

TYREE COLLIER
Holland & Knight LLP
Dallas, TX

TONY FUNDARO
Philanthropy Southwest
Dallas, TX

JEFFREY E. SHER
Fizer Beck
Houston, TX

MICHAELA J. CROMAR
CliftonLarsonAllen LLP
Fort Worth, TX

ANDREA L. MARCH
Texas Rio Grande Legal Aid
Austin, TX

NICOLA FUENTES TOUBIA
Fuentes Toubia, PLLC
Houston, TX

TRACK D: ENDOWMENT INVESTING / DIRECT CHARITABLE ACTIVITIES

Presiding Officer:

Megan E. Bell, Morgan, Lewis & Bockius LLP, New York, NY

3:15 p.m. .75 hr

Two Sides of the Same Coin: Legal and Practical Issues in Endowment Investing and Spending

With markets down and in flux throughout 2022, many organizations are wondering what they can expect from their portfolios in 2023 and what the hit to their endowment spending may look like in the coming years. This session covers the legal framework of the Uniform Prudent Management of Institutional Funds Act and addresses endowment investing and spending through the lens of how organizations are navigating these questions today.

Christopher E. Blume, Goldman Sachs, New York, NY
Carrie Trowbridge, New York Community Trust, New York, NY

4:00 p.m. 5-Minute Break

4:05 p.m. .75 hr

Direct Charitable Activities, Recoverable Grants, and Funding Intermediaries and Fiscal Sponsors

Private foundations can achieve their charitable goals with a range of tools. Explore practical use cases for direct charitable activities, recoverable grants, and fiscal sponsorships. Panelists will flag traps for the unwary and work through case studies to illustrate how private foundations can use these structures to maximize their social impact.

Erica Guyer, The Rockefeller Foundation, New York, NY
Shea Loewen Lazarow, Humanity United, San Francisco, CA

4:50 p.m. 10-Minute Break

MASTER CLASS C: LEGAL COMPLIANCE POST-DOBBS (Limited Capacity)

3:15 p.m. 1.50 hrs

MASTER CLASS: Legal Compliance Issues in a Post-Dobbs World

An overview of the evolving post-Dobbs legal landscape. Discuss key issues for organizations to consider in light of the federal and state legal implications of the Dobbs decision on employee benefits, fiduciary duties, tax-exempt status, and more.

E. Pierce Blue, Morgan, Lewis & Bockius LLP, Washington, DC
Christina N. Cahill, Polsinelli PC, New York, NY

4:50 p.m. 10-Minute Break

MASTER CLASS D: ANATOMY OF AN IMPACT INVESTMENT (Limited Capacity)

3:15 p.m. 1.50 hrs

MASTER CLASS: Anatomy of an Impact Investment

Focus on an in-depth analysis of the structures, key terms and negotiation of impact investments.

Brittany Cvetanovich, The Ohio State University, Columbus, OH
Miranda Lindl O'Connell, Builders Vision, San Francisco, CA

4:50 p.m. 10-Minute Break

5:00 p.m. 1.00 hr ethics

Ethical Challenges for Nonprofit Organization Advisors

Meghan R. Biss, Caplin & Drysdale, Chartered, Washington, DC
Bridget M. Weiss, Arnold & Porter Kaye Scholer LLP, Washington, DC

6:00 p.m. Adjourn to Reception

THANK YOU TO OUR NETWORKING RECEPTION SPONSOR



6:00 p.m. – 7:00 p.m.

Join us for a networking opportunity with faculty and colleagues.

FRIDAY MORNING, JAN. 20, 2023

Presiding Officer:

Joyce Hellums, Ernst & Young LLP, Austin, TX

8:30 a.m. Conference Room Opens

Includes continental breakfast.

9:00 a.m. 1.00 hr

Managing Your Workforce in an Age of Mobility, Flexibility & Generational Shifts

Explore the legal, compliance, and employee relations challenges nonprofits are facing as employees become increasingly dispersed both in terms of geography and expectations, including challenges associated with the rise of remote work, the availability of viable alternatives to traditional employment, and the seemingly growing call for a new understanding of the role of work in life.

Jason Boulette, Boulette Golden & Marin L.L.P., Austin, TX

10:00 a.m. 20-Minute Break

CONCURRENT TRACKS

TRACK E: COMPENSATION / SOCIAL MEDIA

Presiding Officer:

Nicola Fuentes Toubia, Fuentes Toubia, PLLC, Houston, TX

10:20 a.m. .75 hr

Compensation in the Context of Section 4958 and 4960

As the IRS prepares to launch its Section 4960 excessive compensation enforcement project, review the nuances of Section 4960 and 4958 excess benefit rules, and discuss how exempt organizations can minimize potential liability for excessive compensation and excess benefit excise taxes.

Stephen M. Clarke, Ernst & Young LLP, Washington, DC
Dahlia B. Doumar, Patterson Belknap Webb & Tyler LLP, New York, NY

11:05 a.m. 5-Minute Break

11:10 a.m. .75 hr

Social Media Do's & Don'ts

Social media plays an important role in the nonprofit sector to advance mission and development efforts. Yet social media platforms pose a number of traps for the unwary. Explore operational and tax related issues relating to the use of social media, including with respect to political campaign activities, lobbying, and human resources.

Jean L. Tom, Davis Wright Tremain LLP, San Francisco, CA
Justin Zaremby, Patterson Belknap Webb & Tyler LLP, New York, NY

11:55 a.m. Pick Up Lunch

Included in registration.

TRACK F: PRIZES AND CONTESTS / GRANTMAKING IN A POLITICAL ENVIRONMENT

Presiding Officer:

Joyce Hellums, Ernst & Young LLP, Austin, TX

10:20 a.m. .75 hr

Funding Prizes, Contests and Geniuses

The growing use of charitable prizes and competitions as another tool in a philanthropist's toolbox to achieve impact offers opportunities and challenges from a policy and legal standpoint. Learn about these opportunities and challenges and the rules of the road for charitable organizations interested in giving prizes and awards, including the taxable expenditure rules, income tax considerations, and state regulatory regimes.

Joshua J. Mintz, John D. and Catherine T. MacArthur Foundation, Chicago, IL
Kevin E. Roe, Simpson Thacher & Bartlett LLP, New York, NY

11:05 a.m. 5-Minute Break

11:10 a.m. .75 hr

Grantmaking in a Partisan Political Environment

Nonpartisan grantmaking has long been a fundamental and powerful tool for advancing the values and the missions of private foundations. Explore key legal rules governing this field as well as strategies for successfully navigating the unique challenges of the current political environment, as election seasons have lengthened and historically nonpartisan areas of advocacy have become increasingly politically divisive.

Debbie Fine, Open Society Foundations, New York, NY
Colette Haider, Hillspire, LLC, New York, NY

11:55 a.m. Pick Up Lunch

Included in registration.

MASTER CLASS E: DEI PROGRAMMING (Limited Capacity)

10:20 a.m. 1.50 hrs

MASTER CLASS: DEI Programing: Charitability, Section 1981, and Compliance Tools and Opportunities

Focus on legal issues that arise when developing grants and programs focused on equity and diverse communities. Explore issues such as charitability, and the federal and state anti-discrimination laws that apply to contracting, investment, employment, and grant decisions that are designed to advance DEI and racial equity, as well as the compliance tools and opportunities available.

Emily Cuneo DeSmedt, Morgan, Lewis & Bockius LLP, Princeton, NJ
Jennifer Shipp, Heising-Simons Foundation, Los Altos, CA

11:55 a.m. Pick Up Lunch

Included in registration.

MASTER CLASS F: ELECTIONS AND NONPROFIT COMPLIANCE (Limited Capacity)

10:20 a.m. 1.50 hrs

MASTER CLASS: Elections and Nonprofit Compliance

As we wrap up a tumultuous election year and gear up for 2024, it is important for nonprofits to understand how to engage effectively and, most importantly, legally in the electoral process. Take a deep dive into real life examples and analyze potential legal landmines and how to avoid them. Given the small class structure, we hope that attendees will come armed with their own examples that can be discussed by the group.

James P. Joseph, Arnold & Porter Kaye Scholer LLP, Washington, DC
Katherine Karl, Caplin & Drysdale, Chartered, Washington, DC

11:55 a.m. Pick Up Lunch

Included in registration.

FRIDAY AFTERNOON

Presiding Officer:

Lucille DiDomenico, DiDomenico Group, Dallas, TX

LUNCHEON PRESENTATION

12:25 p.m. .75 hr

Opportunity Rural

Rural America remains under served by philanthropy and the public system. Learn about the interdependency of urban and rural communities and how the time to invest in this geography, economy, and culture is essential to moving the needle on poverty in America.

Justin Archer Burch, LISC | Local Initiatives Support Corporation, Little Rock, AR

1:10 p.m. 20-Minute Break

CONCURRENT TRACKS

TRACK G: COMMUNITY DEVELOPMENT / CASE STUDY ON CHARITABILITY

Presiding Officer:

Karey Dubiel Dye, Goldman Sachs Philanthropy Fund, Houston, TX

1:30 p.m. .75 hr

Community and Economic Development and Public/Private Partnerships

Community and economic development projects usually seek to alleviate poverty and community deterioration, think CDFIs, social enterprise zones, and social or green bonds. This usually involves incentivizing the commercial sector to provide capital through subsidies from private foundations and government support. The projects themselves can be managed by public charities or private actors. How have these partnerships been structured to support local communities? What are some of the challenges that they have faced?

Effie Babb, Hillspire, LLC, Menlo Park, CA
María Santos Valentin, Ford Foundation/Advisor, New York, NY

2:15 p.m. 5-Minute Break

2:20 p.m. .75 hr

Legal Issues for Climate Philanthropy

A view from in-house counsel at two funders working to combat climate change. Discuss issues including charitability, private benefit, IRS regulation, and specific transaction types.

Emiliano Martinez, Chan Zuckerberg Initiative, Redwood City, CA
Speaker TBD

3:05 p.m. Adjourn

TRACK H: COMPLEX PRI ISSUES / RELIGIOUS INSTITUTIONS

Presiding Officer:

Lucille DiDomenico, DiDomenico Group, Dallas, TX

1:30 p.m. .75 hr

Complex PRI Issues

Complex PRI issues explores the challenges and opportunities that program related investments offer vis-à-vis grants or direct charitable activities. This presentation goes beyond the basic mechanics of PRIs to look at a few of the elements that can sometimes be tricky: identifying and measuring charitability, considering financial returns and charitable return purposes, negotiating special exit rights that for-profit investors don't have, and more.

Rebecca Cross, Mendrygal Law, PLLC, Austin, TX
Ruth M. Madrigal, KPMG LLP, Washington, DC

2:15 p.m. 5-Minute Break

2:20 p.m. .75 hr

Churches and Religious Institutions

Michael W. Durham, Kirton McConkie PC., Salt Lake City, UT

3:05 p.m. Adjourn

MASTER CLASS G: ADVOCACY IN A TEXAS LEGISLATIVE YEAR (Limited Capacity)

1:30 p.m. 1.50 hrs

MASTER CLASS: Advocacy in a Texas Legislative Year

The Texas Legislature is back in session, and the need for legislators to hear from all interested stakeholders on issues important to them is critical during this brief 140-day window. This panel will address nuts and bolts for how to get your voice heard as well as special considerations that non-profit organizations should be mindful of as they engage in the legislative process.

Michael J. Jewell, Jewell & Associates, PLLC, Austin, TX
Colette Vallot, Entre Strategic Partners, Dallas, TX

3:05 p.m. Adjourn

Are you a 1st or 2nd year attorney? Attend most UT Law CLE conferences for just \$150!

Call 512.475.6700 to register.

ACTION THROUGH EDUCATION

Our efforts for real change against racism.

Learn how we as lawyers can join the fight against racial injustice.

Visit www.utcle.org for more.

REGISTRATION FORM

NP23/NO23

Register:
www.utcle.org/conferences/NP23/signup
www.utcle.org/conferences/NO23/signup

Mail:
The University of Texas School of Law
ATTN: Registration
PO Box 7759
Austin, TX 78713-7759

Fax:
512.475.6876

Questions?
512.475.6700

If you have dietary requirements or would like to request accommodations under the ADA, please contact Customer Service at 512.475.6700 or service@utcle.org at least 10 business days prior to the conference.

PLEASE PRINT CLEARLY

Bar Card # _____ TX Other State: _____ N/A
Name [Mr. / Ms.] _____
Firm _____
Address _____
City _____ State _____ Zip _____
Telephone _____ Fax _____
Registrant's Email (required) _____ Assistant's Email (optional) _____

Invoices, confirmations and receipts are emailed to these addresses.

CONFERENCE REGISTRATION

Includes Electronic Course Binder Download (PDF) in "Your Briefcase." Special group registration rates available. Call 512.475.6700.

NONPROFIT FUNDAMENTALS REGISTRATION

Individual Registration \$225 | \$275 after Jan 11, 2023

1:30 p.m. Concurrent Sessions – SELECT ONE

- 1A/B: Understanding the 501(c) and Governmental Entity Universe
- 1C: Form 990 Workshop (limited capacity – choose 1)
- 1D: Form 990-PF Workshop (limited capacity – choose 1)

2:45 p.m. Concurrent Sessions – SELECT ONE

- 2A: Public Charities: Compliance and Operational Framework
- 2B: Private Foundations: Compliance and Operational Framework
- 2C: Form 990 Workshop (limited capacity – choose 1)
- 2D: Form 990-PF Workshop (limited capacity – choose 1)

4:00 p.m. Concurrent Sessions – SELECT ONE

- 3A: Public Charities: Fundraising and Charitable Solicitation Rules
- 3B: Private Foundations: Grantmaking Basics
- 3C: Form 990 Workshop (limited capacity – choose 1)
- 3D: Form 990-PF Workshop (limited capacity – choose 1)

5:15 p.m. Concurrent Sessions – SELECT ONE

- 4A: Public Charities: IRS Audits
- 4B: Private Foundations: IRS Audits
- 4C: Form 990 Workshop (limited capacity – choose 1)
- 4D: Form 990-PF Workshop (limited capacity – choose 1)

Printed & Shipped Binder with Registration (Shipping Included) – Available through Jan. 20
Please Note: Printed binder will arrive 2-3 weeks after the conclusion of the live conference.
Delivery to P.O. boxes is not permitted. Binders will not be distributed on-site.

Printed and Shipped Course Binder \$70.36 (\$65*)

Nonprofit Fundamentals Registration Total \$ _____

NONPROFIT INSTITUTE REGISTRATION

Individual Registration \$695 | \$745 after Jan 11, 2023

Thursday 10:50 a.m. Concurrent Sessions – SELECT ONE

- TRACK A: Organizational Effectiveness for Public Charities
- TRACK B: Organizational Effectiveness for Private Foundations
- MASTER CLASS A: Your Internet Presence (limited capacity)
- MASTER CLASS B: Organizational Policies and Insurance (limited capacity)

Thursday 3:15 p.m. Concurrent Sessions – SELECT ONE

- TRACK C: Crypto / Commercial Activities
- TRACK D: Endowment Investing / Direct Charitable Activities
- MASTER CLASS C: Legal Compliance Post-Dobbs (limited capacity)
- MASTER CLASS D: Anatomy of an Impact Investment (limited capacity)

Friday 10:20 a.m. Concurrent Sessions – SELECT ONE

- TRACK E: Compensation / Social Media
- TRACK F: Prizes and Contests / Grantmaking in a Political Environment
- MASTER CLASS E: DEI Programming (limited capacity)
- MASTER CLASS F: Elections and Nonprofit Compliance (limited capacity)

Friday 1:30 p.m. Concurrent Sessions – SELECT ONE

- TRACK G: Community Development / Case Study on Charitability
- TRACK H: Complex PRI Issues / Religious Institutions
- MASTER CLASS G: Advocacy in a Texas Legislative Year (limited capacity)

Printed & Shipped Binder with Registration (Shipping Included) – Available through Jan. 20
Please Note: Printed binder will arrive 2-3 weeks after the conclusion of the live conference.
Delivery to P.O. boxes is not permitted. Binders will not be distributed on-site.

Printed and Shipped Course Binder \$70.36 (\$65*)

Nonprofit Institute Registration Total \$ _____

REGISTRATION SUBTOTAL \$ _____

POST-CONFERENCE PRODUCTS

Nonprofit Fundamentals eConference – For Texas and California MCLE Credit
Includes Electronic Course Binder Download (PDF) and program video/audio. Available 4–6 weeks after live event. Hours may vary depending on actual event runtime.

Nonprofit Fundamentals eConference \$275

Nonprofit Fundamentals Post-Course Binder – For Research and Self-Study
Comprehensive binder with papers and slides, available for delivery 4–6 weeks after live event.

Electronic Post-Course Download (PDF) \$265.21 (\$245*)
 Printed Post-Course Binder \$319.24 (\$295*)

Nonprofit Fundamentals Post-Conference Products Subtotal \$ _____

Nonprofit Institute eConference – For Texas and California MCLE Credit
Includes Electronic Course Binder Download (PDF) and program video/audio. Available 4–6 weeks after live event. Hours may vary depending on actual event runtime.

Nonprofit Institute eConference \$745

Nonprofit Institute Post-Course Binder – For Research and Self-Study
Comprehensive binder with papers and slides, available for delivery 4–6 weeks after live event.

Electronic Post-Course Download (PDF) \$265.21 (\$245*)
 Printed Post-Course Binder \$319.24 (\$295*)

Nonprofit Institute Post-Conference Products Subtotal \$ _____

TOTAL POST-CONFERENCE PRODUCTS \$ _____

ORDER GRAND TOTAL \$ _____

METHOD OF PAYMENT

Check (make check payable to The University of Texas at Austin) VISA MasterCard American Express P.O.

Card/P.O. # _____ CVW # _____ Exp. Date (mm/yy) _____ / _____

Authorized Signature _____

* Tax-exempt rate for, e.g., government employees and nonprofits. Include a Texas Sales and Use Tax Exemption Certificate with order.

Visit
www.utcle.org
Email
service@utcle.org
Call
512.475.6700
Facebook
UT Law CLE
LinkedIn
UT-Law-CLE
Twitter
@UTLawCLE

AUSTIN

January 18, 19–20, 2023

CONFERENCE LOCATION



Four Seasons Hotel

98 San Jacinto Boulevard
Austin, TX 78701-4082

512-478-4500 (reservations)

Special Room Rate:

Special discounted rate will be available until December 19, 2022 (subject to limited availability). Booking instructions will be included with conference registration confirmation email.

Parking:

\$16 daily self-parking; \$18 daily valet
\$50 overnight valet parking (subject to change)

KEY DATES

January 11, 2023

Last day for early registration rates

January 13, 2023

Last day for full refund cancellation

January 17, 2023

Last day for partial refund cancellation
\$50 processing fee applied

January 18, 2023 1:20 p.m., CT

Fundamentals begins

January 19, 2023 8:15 a.m., CT

Nonprofit Institute begins

January 20, 2023

Last day to order a printed and shipped course binder with in-person or webcast conference registration.

FUNDAMENTALS AND INSTITUTE FACULTY

EFFIE BABB Hillspire, LLC Menlo Park, CA	BRITTANY CVETANOVICH The Ohio State University Columbus, OH	DIARA M. HOLMES Loeb & Loeb LLP Washington, DC	ELIZABETH PETERS The William and Flora Hewlett Foundation Menlo Park, CA	SUSAN K. STARICKA Staricka Law, PLLC Austin, TX
MEGAN E. BELL Morgan, Lewis & Bockius LLP New York, NY	KATHERINE E. DAVID Steptoe & Johnson PLLC San Antonio, TX	MICHAEL J. JEWELL Jewell & Associates, PLLC Austin, TX	KARIN PRANGLEY Brown Brothers Harriman & Co. Chicago, IL	SHELLEY SWEATT The Priddy Foundation Wichita Falls, TX
MEGHAN R. BISS Caplin & Drysdale, Chartered Washington, DC	EMILY CUNEO DESMERT Morgan, Lewis & Bockius LLP Princeton, NJ	DOUG JONES Husch Blackwell LLP Austin, TX	ELINOR RAMEY Steptoe & Johnson LLP Washington, DC	JEAN L. TOM Davis Wright Tremain LLP San Francisco, CA
JODY BLAZEK Blazek & Vetterling Houston, TX	DAHLIA B. DOUMAR Patterson Belknap Webb & Tyler LLP New York, NY	NORAH L. JONES C3 Legal Chicago, IL	ALEXANDER L. REID BakerHostetler Washington, DC	NICOLA FUENTES TOUBIA Fuentes Toubia, PLLC Houston, TX
E. PIERCE BLUE Morgan, Lewis & Bockius LLP Washington, DC	NEELY D. DUNCAN FORVIS Dallas, TX	JAMES P. JOSEPH Arnold & Porter Kaye Scholer LLP Washington, DC	JENNIFER D. RHODERICK Ernst & Young LLP Indianapolis, IN	CARRIE TROWBRIDGE New York Community Trust New York, NY
JONATHAN S. BLUM Polsinelli PC Dallas, TX	MICHAEL W. DURHAM Kirton McConkie PC. Salt Lake City, UT	KATHERINE KARL Caplin & Drysdale, Chartered Washington, DC	KEVIN E. ROE Simpson Thacher & Bartlett LLP New York, NY	MARÍA SANTOS VALENTIN Ford Foundation/Advisor New York, NY
CHRISTOPHER E. BLUME Goldman Sachs New York, NY	ROSEMARY E. FEI Adler & Colvin San Francisco, CA	SHEA LOEWEN LAZAROW Humanity United San Francisco, CA	MICHAEL R. SALES Ernst & Young LLP Iselin, NJ	COLETTE VALLOT Entre Strategic Partners Dallas, TX
JASON BOULETTE Boulette Golden & Marin L.L.P. Austin, TX	DEBBIE FINE Open Society Foundations New York, NY	RACHEL D. LEVY IRS, Office of Chief Counsel Washington, DC	ANDREW SCHULZ New Venture Fund Washington, DC	SUSAN VIGNOLA Patterson Belknap Webb & Tyler LLP New York, NY
KATY BROWN Armanino LLP San Francisco, CA	R. BRADLEY FLETCHER Steptoe & Johnson PLLC Dallas, TX	JUSTIN J. LOWE Ernst & Young LLP Washington, DC	MELVA SCOTT Ernst & Young LLP Fort Worth, TX	BRIDGET M. WEISS Arnold & Porter Kaye Scholer LLP Washington, DC
DANIEL BUCHNER World Wildlife Fund Washington, DC	JANNA FREED Walton Family Foundation Jersey City, NJ	RUTH M. MADRIGAL KPMG LLP Washington, DC	SANDRO SERRA Pillsbury Winthrop Shaw Pittman LLP Austin, TX	MAURA L. WHELAN Simpson Thacher & Bartlett LLP New York, NY
JUSTIN ARCHER BURCH LISC Local Initiatives Support Corporation Little Rock, AR	LESLIE JOAN FRIEDLANDER Office of the Attorney General Austin, TX	EMILIANO MARTINEZ Chan Zuckerberg Initiative Redwood City, CA	JEFFREY E. SHER Fizer Beck Houston, TX	GENEVRA WILLIAMS Mendrygal Law, PLLC Dallas, TX
CHRISTINA N. CAHILL Polsinelli PC New York, NY	Yael FUCHS Office of the New York State Attorney General New York, NY	NYKOLAS MCKISSIC Polsinelli PC Dallas, TX	DAVID A. SHEVLIN Simpson Thacher & Bartlett LLP New York, NY and Los Angeles, CA	KAREN I. WU Perlman & Perlman, LLP Washington, DC
EDWARD T. CHANEY Schell Bray PLLC Chapel Hill, NC	VANESSA GOODWIN Arnold Ventures LLC Houston, TX	LAWRENCE MENDENHALL American Academy of Ophthalmology and AAO Foundation San Francisco, CA	PATRICK SHIELDS Ernst & Young LLP Dallas, TX	CHRISTIE YANG Walton Family Foundation Washington, DC
STEPHEN M. CLARKE Ernst & Young LLP Washington, DC	KRISTEN M. GURDIN Robert Wood Johnson Foundation New York, NY	JOSHUA J. MINTZ John D. and Catherine T. MacArthur Foundation Chicago, IL	JENNIFER SHIPP Heising-Simons Foundation Los Altos, CA	JUSTIN ZAREMBY Patterson Belknap Webb & Tyler LLP New York, NY
KURT COBURN Blazek & Vetterling Houston, TX	ERICA GUYER The Rockefeller Foundation New York, NY	DARREN B. MOORE Bourland, Wall & Wenzel, P.C. Fort Worth, TX	BETH SHORT Ohio Attorney General's Office Columbus, OH	CHELSEY ZIEGLER- SCAFFIDI Heising-Simons Foundation Los Altos, CA
MICHAELA J. CROMAR CliftonLarsonAllen LLP Fort Worth, TX	COLETTE HAIDER Hillspire, LLC New York, NY	MIRANDA LINDL O'CONNELL Builders Vision San Francisco, CA	HARRISON M. SMITH Schmoyer Reinhard LLP Fort Worth, TX	