

2005

PARTNERSHIPS, LIMITED PARTNERSHIPS AND LLCs

Special Sessions and Coverage of the New Business Organizations Code

Earn up to 11.00 Hours of Credit Including 2.50 Hours of Ethics Credit

Specialization Credit Expected for Taxation Law and Estate Planning & Probate Law



July 21-22, 2005
Four Seasons Hotel
Austin, Texas

Video Replay
September 15-16, 2005
The Fairmont Dallas
Dallas, Texas

2005 PARTNERSHIPS, LIMITED PARTNERSHIPS AND LLCs

Special Sessions and Coverage of the New Business Organizations Code

July 21-22, 2005 • Four Seasons Hotel • Austin, Texas

Video Replay Sept. 15-16, 2005 • The Fairmont Dallas • Dallas, Texas

Earn up to 11.00 Hours of Credit Including 2.50 Hours of Ethics Credit

THURSDAY MORNING, JULY 21, 2005

Presiding Officer:
Elizabeth S. Miller, Waco

8:15 a.m. Registration Opens

Includes continental breakfast.

9:05 a.m. Welcoming Remarks

9:15 a.m. .75 hr

Case Law Update

A survey of recent Texas cases involving partnerships (including limited partnerships and LLPs) and limited liability companies.

Elizabeth S. Miller, Waco

10:00 a.m. .75 hr

Preparing for the Transition: Overview and Vocabulary of the New Business Organizations Code

This session presents an overview of the new Business Organizations Code provisions applicable to partnerships and LLCs, together with some focus on the new vocabulary of the Code and effective dates and transition planning for the Code.

Daryl B. Robertson, Dallas
Sally A. Schreiber, Dallas

10:45 a.m. Break

11:00 a.m. 1.25 hrs

The New Code and the New Forms: Structural and Drafting Considerations

Drafting partnerships and limited liability company agreements under the Code.

John C. Ale, Houston
Sally A. Schreiber, Dallas
Steven A. Waters, San Antonio

12:15 p.m. Box Luncheon Presentation

Included in registration.

Ethics Considerations in Representing Partners and Partnerships .75 hr ethics

Thomas H. Watkins, Austin

THURSDAY AFTERNOON

Presiding Officer:
Barbara Spudis De Marigny, San Antonio

1:30 p.m. .75 hr

Texas Legislative and State Tax Developments

What has the legislature done—a discussion of key developments, including implications of new tax rules on current planning techniques and business structures.

Cynthia Morgan Ohlenforst, Dallas

2:15 p.m. .75 hr

How Does Change in Code Affect My Existing Partnerships and LLCs?

A discussion of the impact of the BOC on the operation of existing partnerships and LLCs.

John C. Ale, Houston
George W. Coleman, Dallas

3:00 p.m. Break

3:15 p.m. .75 hr

Doing Business with the Secretary of State Before and After January 1, 2006

This presentation addresses changes to filing requirements and procedures effected by the 79th Legislature and by the Business Organizations Code with an emphasis on limited liability companies and partnerships.

Carmen I. Flores, Austin
Robert M. Sumners, Austin

4:00 p.m. .50 hr

50-50 Deals

A look at key considerations in a 50-50 partnership, including exit strategies and methods for dealing with deadlock.

Tobin E. Olson, San Antonio

4:30 p.m. 1.00 hr including .50 hr ethics

What's the Worst that Could Happen: Litigators Look at Partnership Boilerplate

Learn how Texas case law interacts with partnership boilerplate and how litigators would attack or defend typical partnership provisions and language, including provisions favorable to general partner and limited partners.

Moderator, George W. Coleman, Dallas
John J. (Mike) McKetta, III, Austin
Steven A. Ramon, San Antonio
Robert L. Soza, San Antonio

5:30 p.m. Adjourn

FRIDAY, JULY 22, 2005

Presiding Officer:
Sally A. Schreiber, Dallas

8:15 a.m. .50 hr

Update on Family Limited Partnerships

What should you be telling clients now: a summary of key developments and practice implications of latest case law, IRS rulings and state court developments affecting family limited partnerships.

J. David Tracy, Fort Worth

8:45 a.m. .67 hr

Partnership Tax Update

Did the 2004 American Jobs Act do a job on partnerships? Where are we on debt allocations to single-member LLCs? Disguised sales of interests? What's up with options for partner services? Will self-employment tax on partners and LLC members ever get resolved? The answers to your burning tax questions revealed....

Barbara Spudis De Marigny, San Antonio
Kevin Thomason, Dallas

9:25 a.m. .50 hr

Why and Where Would You Want to Use a Noneconomic General Partner

What is the practical application of the "0% GP"? This presentation focuses on situations in which they may be appropriate, including possible use as an S corporation.

William H. Hornberger, Dallas
Marcus P. Johnson, Fort Worth

9:55 a.m. .75 hr ethics

Ethics in Negotiations

The ethical dilemmas lawyers confront when deciding how to effectively advocate a position on behalf of a client.

Lawrence L. Foust, Houston

10:40 a.m. Break

10:55 a.m. .75 hr including .25 hr ethics

Prototype Membership Interest Redemption Agreement

This presentation will review the many issues involved in the redemption of a LLC interest as explored in a model redemption agreement. The discussion will also cover ethical and practice issues.

Thomas E. Rutledge, Louisville, KY

11:40 a.m. .75 hr including .25 hr ethics

Practitioner's Corner: Choice of Entities

The ability to advise clients and make optimal entity choices requires a blend of legal and business judgment. An experienced practitioner walks through the business and legal considerations—including conflicts and ethics issues—in making such choices.

Robert R. Keatinge, Denver, CO

12:25 p.m. Adjourn

About this Conference

- Learn from the leading experts about key partnership law developments: case law updates, new planning techniques, family limited partnerships, new compensation rules, and new filing options and requirements from the Secretary of State's office.
- Preparing for the transition: Overview and vocabulary of the new Texas Business Organizations Code and an expert panel discussion on structuring and drafting considerations for partnerships, limited partnerships and LLCs under the code.
- What happened in the Legislature and what does it mean to you and your clients: state tax and legislative developments.
- How does the new Business Code affect existing partnerships and LLCs?
- What's the worst that could happen? Litigators look at partnership boilerplate.
- Austin in the summer: music, margaritas, and the amenities and pool at the Four Seasons Hotel.

Online Courses
from UT Law
Full MCLE Credit

www.utcle.org

REGISTRATION FOR PA05

Mail this registration form to:

The University of Texas School of Law, Attn. PA05

P.O. Box 7759, Austin, TX 78713-7759 or fax a copy to: (512) 475-6876

PLEASE PRINT CLEARLY

Bar Card# _____ ☐ TX ☐ Other State: _____ ☐ N/A

Name [Mr. / Ms.] _____

Firm _____

Address _____

City _____ State _____ Zip _____

Telephone _____ Fax _____

Registrant's Email (required) _____

Assistant's Email (optional) _____

Invoices, confirmations and receipts are emailed to these addresses.

REGISTRATION

Includes Course Binder and Thursday Box Luncheon Presentation

☐ Early Registration Fee due by Wed. July 13, 2005 \$420.00

☐ Registration Fee after Wed. July 13, 2005 \$470.00

☐ Video Replay—The Fairmont, Dallas, Sept. 15-16, 2005 \$295.00

CONFERENCE PUBLICATIONS AND MEDIA

Allow 2-4 weeks from conference date for delivery.

☐ Course Binder WITHOUT Conference Registration \$200.00

☐ Audio CD Set \$175.00

☐ eBinder on CD (PDF format) \$200.00/\$50.00

(*\$200 purchased alone, \$50 with registration or purchase of Course Binder or Audio CD Set*)

☐ DVD Set: Includes all conference sessions \$225.00

GROUP CLE: Bring the conference in-house and learn at your convenience.

Allow 2-4 weeks from conference date for delivery.

☐ Group CLE for 2—Includes DVD Set and Course Binder \$800.00

_____ Add participants (includes Course Binder) for \$200 each \$ _____

TOTAL ENCLOSED \$ _____

METHOD OF PAYMENT

☐ Check (make checks payable to: The University of Texas at Austin)

☐ VISA or ☐ Mastercard (sorry, no AMEX or Discover)

Card # - - -

X _____
Authorized Signature

/
Exp. Date (mm/yy)

AUSTIN

July 21-22, 2005

CONFERENCE LOCATION

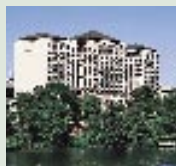

Four Seasons Hotel
98 San Jacinto
Austin, TX 78701
512-685-8100

\$175 city view; \$225 lake view; special group rate good through June 29, 2005 (subject to availability)

PARKING: \$6 self-parking; \$10 valet

KEY DATES

Registration and Cancellation

July 13, 2005, 5 p.m.

- last day for early registration add \$50 for registrations received after this time

July 15, 2005, 5 p.m.

- last day for full refund

July 18, 2005, 5 p.m.

- last day for partial refunds \$50 processing fee applied

July 21, 2005

- Conference begins at 9:15

CONFERENCE FACULTY

JOHN C. ALE
Skadden Arps Slate Meagher Flom LLP
Houston

GEORGE W. COLEMAN
Jenkins & Gilchrist, P.C.
Dallas

BARBARA SPUDIS DE MARIGNY
Oppenheimer, Blend, Harrison & Tate, Inc.
San Antonio

CARMEN I. FLORES
Office of the Secretary of State
Austin

LAWRENCE L. FOUST
Jenkins & Gilchrist, P.C.
Houston

WILLIAM H. HORNBERGER
Jackson Walker L.L.P.
Dallas

MARCUS P. JOHNSON
Shannon, Gracey, Ratliff & Miller, L.L.P.
Fort Worth

ROBERT R. KEATINGE
Holland & Hart, LLP
Denver, CO

JOHN J. (MIKE) MCKETTA, III
Graves, Dougherty, Hearon & Moody, P.C.
Austin

ELIZABETH S. MILLER
Baylor Law School
Waco

CYNTHIA MORGAN OHLENFORST
Hughes & Luce LLP
Dallas

TOBIN E. OLSON
Cox Smith Matthews Incorporated
San Antonio

STEVEN A. RAMON
Jenkins & Gilchrist, PC
San Antonio

DARYL B. ROBERTSON
Jenkins & Gilchrist, P.C.
Dallas

THOMAS E. RUTLEDGE
Odgen Newell & Welch PLLC
Louisville, KY

SALLY A. SCHREIBER
Munsch Hardt Kopf & Harr, P.C.
Dallas

ROBERT L. SOZA
Jenkins & Gilchrist, P.C.
San Antonio

ROBERT M. SUMMERS
Office of the Secretary of State
Austin

KEVIN THOMASON
Thompson & Knight LLP
Dallas

J. DAVID TRACY
Cantey & Hanger, L.L.P.
Fort Worth

STEVEN A. WATERS
Haynes and Boone, LLP
San Antonio

THOMAS H. WATKINS
Brown McCarroll, L.L.P.
Austin

PLANNING COMMITTEE

GEORGE W. COLEMAN
Dallas

BARBARA SPUDIS DE MARIGNY
San Antonio

BYRON F. EGAN
Dallas

CARMEN I. FLORES
Austin

WILLIAM H. HORNBERGER
Dallas

MARCUS P. JOHNSON
Fort Worth

ROBERT R. KEATINGE
Denver, CO

ELIZABETH S. MILLER
Waco

TOBIN E. OLSON
San Antonio

MATTHEW S. PARKIN
San Antonio

JAMES R. PEACOCK
Dallas

DARYL B. ROBERTSON
Dallas

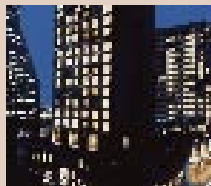

VIDEO REPLAY
September 15-16, 2005
The Fairmont Dallas
1717 N. Akard Street
Dallas, Texas 75201

\$295 Registration Fee

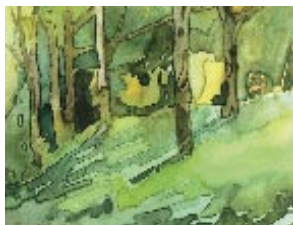

ABOUT THE COVER

"Buda Grove," watercolor, is by Christopher St. Leger.

For more information, visit his Web site at:
www.christopherstleger.com

M
C
L
E

This course has been approved for Minimum Continuing Legal Education credit by the State Bar of Texas Committee on MCLE in the amount of 11.00 hours, of which 2.50 credit hours will apply to legal ethics/professional responsibility credit.



THE UNIVERSITY OF TEXAS AT AUSTIN
THE UNIVERSITY OF TEXAS SCHOOL OF LAW
P.O. Box 7759 • Austin, TX 78713-7759

This program is not printed or mailed at state expense.

2005 PARTNERSHIPS, LIMITED PARTNERSHIPS AND LLCs
July 21-22, 2005 • Four Seasons Hotel • Austin, Texas
Video Replay Sept. 15-16, 2005 • The Fairmont Dallas • Dallas, Texas

NON-PROFIT-ORG
U.S. Postage Paid
The University of
Texas
School of Law

E-mail us at

utcle@mail.law.utexas.edu

or call us at

512-475-6700

for more information