

26<sup>TH</sup> ANNUAL  
**LLCs, LPs AND PARTNERSHIPS**

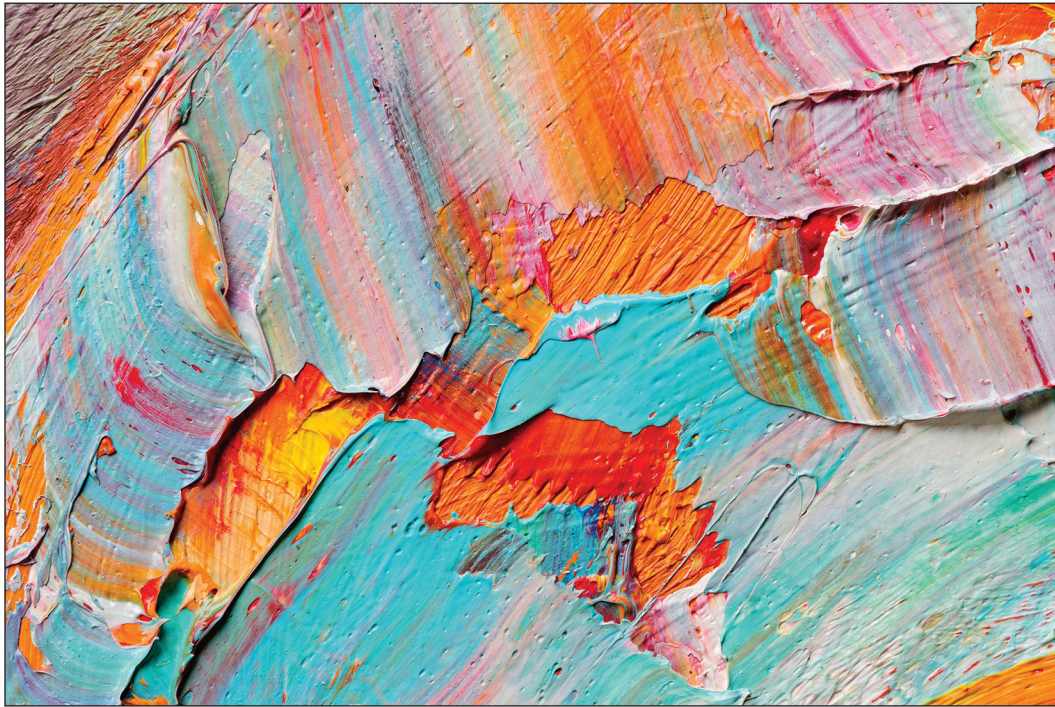

**NUTS AND BOLTS**  
July 12, 2017

**CONFERENCE**  
July 13–14, 2017

**Four Seasons Hotel**  
**Austin, Texas**

---

 **Live Webcast July 13–14**

---

Nuts and Bolts—Earn up to 2.75 Hours of Credit and 3.00 Hours of CPE Credit (NASBA)

Conference—Earn up to 11.75 Hours of Credit Including 2.50 Hours of Ethics Credit  
and 14.00 Hours of CPE Credit (NASBA)

TX Legal Specialization Credit Approved for Civil Appellate Law, Civil Trial Law, and Tax Law

26<sup>TH</sup> ANNUAL  
**LLCs, LPs AND PARTNERSHIPS**

July 12, 13–14 , 2017 ■ Four Seasons Hotel ■ Austin, Texas

Nuts and Bolts—Earn up to 2.75 Hours of Credit and 3.00 Hours of CPE Credit (NASBA)

Conference—Earn up to 11.75 Hours of Credit Including 2.50 Hours of Ethics Credit and 14.00 Hours of CPE Credit (NASBA)

TX Legal Specialization Credit Approved for Civil Appellate Law, Civil Trial Law, and Tax Law

**WEDNESDAY AFTERNOON, JULY 12, 2017**

**Nuts and Bolts of  
 LLCs, LPs and Partnerships**

**Presiding Officer:**  
 Lorna S. Wassdorf, Austin, TX

**3:00 p.m. Registration Opens**

**3:20 p.m. Welcoming Remarks**

**3:30 p.m. 1.75 hrs**

**Nuts and Bolts of LLCs, LPs, and Partnerships**

Review business formation from conception to termination, including choice of entity and jurisdiction, governing documents and securities, and filing with the Secretary of State.

**Moderator:**  
 Lorna S. Wassdorf, Austin, TX

**Panelists:**  
 Briana Godbey, Office of the Secretary of State,  
 Austin, TX  
 Allen Sparkman, Sparkman + Foote LLP, Houston, TX  
 Jennifer Wu, Baker Botts L.L.P., Austin, TX

**5:15 p.m. Break**

**5:30 p.m. 1.00 hr**

**Business Scenario: Nuts and Bolts of LLCs,  
 LPs and Partnerships**

Engage in discussion on the issues and resolutions presented by a hypothetical business formation scenario and participate in a Q&A session with the panel.

**Moderator:**  
 Lorna S. Wassdorf, Austin, TX

**Panelists:**  
 Briana Godbey, Office of the Secretary of State,  
 Austin, TX  
 Allen Sparkman, Sparkman + Foote LLP, Houston, TX  
 Jennifer Wu, Baker Botts L.L.P., Austin, TX

**6:30 p.m. Adjourn**

**THURSDAY MORNING, JULY 13, 2017**

**LLCs, LPs and Partnerships**

**Presiding Officer:**  
 George W. Coleman, Bell Nunnally &  
 Martin LLP, Dallas, TX

**7:30 a.m. Registration Opens**  
 Includes continental breakfast.

**8:20 a.m. Welcoming Remarks**

**8:30 a.m. 1.00 hr**

**Case Law Update**

A survey of Texas and federal cases involving LLCs and partnerships, including LLPs and limited partnerships, and current developments with respect to fiduciary duties and piercing the veil of limited liability entities.

Elizabeth S. Miller, Baylor Law School, Waco, TX

**9:30 a.m. .75 hr**

**Texas Legislative Update**

Hear a summary of legislation adopted in the 2017 Texas Legislature that affects partnerships and LLCs and selected other entity-related bills.

Daryl B. Robertson, Hunton & Williams LLP, Dallas, TX

**10:15 a.m. Break**

**10:30 a.m. .50 hr**

**2017 Texas Franchise (aka "Margin") Tax  
 Update**

Brush up on current issues and topics related to the Texas franchise tax that business practitioners need to know.

Steven D. Moore, Jackson Walker LLP, Austin, TX

**11:00 a.m. .75 hr**

**Model Company Agreements**

Walk through refinements to the model agreements for simple limited liability companies, including modifications related to the recent legislative changes to the Texas Business Organizations Code.

Cliff Ernst, Graves, Dougherty, Hearon & Moody,  
 Austin, TX  
 Elizabeth S. Miller, Baylor Law School, Waco, TX

**11:45 a.m. Pick Up Lunch**

Included in registration.

**THURSDAY AFTERNOON**

**Presiding Officer:**  
 Elizabeth S. Miller, Baylor Law School,  
 Waco, TX

**LUNCHEON PRESENTATION**

**12:05 p.m. 1.00 hr ethics**

**Nuts and Bolts Ethics for the Business and  
 Transactional Lawyer**

Engage in a practical discussion of current ethics topics related to business and transactional law, including conflicts issues, and attorney migration between firms.

George W. Coleman, Bell Nunnally & Martin LLP,  
 Dallas, TX  
 Claude E. Ducloux, Attorney at Law, Austin, TX

**1:05 p.m. Break**

**1:20 p.m. .50 hr**

**Specialized Due Diligence in LLC and  
 Partnership Transactions**

When a merger and acquisition transaction or a financing transaction involves a limited liability company or partnership, the parties and their counsel may need to focus on issues unique to unincorporated entities. Explore some of these unique issues and how they may impact the due diligence process and closing the transaction, including closing legal opinions.

Frank Z. Rutenberg, Haynes and Boone, LLP,  
 San Antonio, TX

**1:50 p.m. .75 hr**

**New Partnership Audit Rules—Update and  
 Drafting Considerations**

Hear the essentials for drafting new audit rules after the proposed regulations and other developments. Understand how the rules work and what to look for, how the IRS will apply the rules, and how to draft partnership and company agreements with the flexibility to avoid renegotiating and redrafting.

Barbara Spudis de Marigny, Orrick, Herrington &  
 Sutcliffe LLP, Houston, TX  
 Robert R. Keatinge, Holland & Hart LLP, Denver, CO

2:35 p.m. .50 hr

**The Sausage So Far:  
Tax Reform Legislative Update**

The tax reform legislative process is in full swing this year. Tax rates and the tax treatment of pass-through entities are likely to change. Hear the latest developments, what may be enacted, and how it may affect your choice of entity decisions.

William Paul Bowers, Norton Rose Fulbright,  
Dallas, TX  
Kevin Thomason, Elliott, Thomason & Gibson, LLP,  
Dallas, TX

3:05 p.m. Break

3:15 p.m. 1.00 hr

**Essential Securities Compliance Issues**

Hear a practical discussion of state and federal securities law requirements and common issues that arise in private offerings, including how to know when an interest in an LLC or LP is a security, available exemptions, and the application of these requirements to common offering situations.

Mollie H. Duckworth, Baker Botts, Austin, TX  
Robert C. Montgomery, Dell, Round Rock, TX

4:15 p.m. .75 hr

**LLCs as Nonprofit Organizations**

When would it be appropriate for a nonprofit organization or mission-driven business to be formed as a limited liability company; and what special issues and considerations should be addressed when a limited liability company is used to establish and operate these types of organizations?

Darren B. Moore, Bourland, Wall & Wenzel, P.C.,  
Fort Worth, TX

5:00 p.m. .50 hr ethics

**Beyond the Starfish: Pro-Bono Opportunities for the Business Lawyer**

Business lawyers are not presented with ready pro-bono opportunities to volunteer their expertise in the ways that specialists in other areas of the law commonly are. Learn about opportunities to match the time and talents of transactional lawyers with the legal service needs of community groups and small businesses.

Dorothy Ann "D'Ann" Johnson, Texas RioGrande  
Legal Aid, Austin, TX

5:30 p.m. Adjourn

**FRIDAY MORNING, JULY 14, 2017**

**Presiding Officer:**  
**Cliff Ernst, Graves, Dougherty,  
Hearon & Moody, Austin, TX**

7:30 a.m. Conference Room Opens  
Includes continental breakfast.

8:30 a.m. .75 hr

**Secretary of State Update**

Discover filing tips, including administrative issues, from the Office of the Secretary of State.

Carmen Flores, Office of the Secretary of State,  
Austin, TX

9:15 a.m. .50 hr

**Foreign Investment Into US LLCs and Partnerships**

Hear a summary of structuring, tax, and compliance issues that may arise in the context of accepting foreign investment into a U.S. LLC or partnership.

Kristen N. Geyer, Culhane Meadows PLLC, Austin, TX

9:45 a.m. .75 hr

**"Hello"—Inadvertent Partnerships**

Partnerships can arise through the conduct of parties. Explore what makes a relationship a partnership and what to do to avoid partnership characterization.

John C. Ale, Southwestern Energy Company,  
Spring, TX

10:30 a.m. Break

10:45 a.m. .75 hr

**"Good Bye"—Buy-Outs or Exits**

All good (and not so good) things must come to an end. When owners of an LLC or partnership are ready to part ways, what does one want in the Company Agreement/Partnership Agreement in order to facilitate an orderly exit by the departing owners?

Trenton Hood, Naman, Howell, Smith & Lee, PLLC,  
Waco, TX

**ECONFERENCES**

Experience the full conference online and earn CLE credits – on your time.

Preorder eConferences earn accreditation in Texas and California.

[utcle.org/econferences](http://utcle.org/econferences)

11:30 a.m. 1.00 hr ethics

**Effective Engagement Letters and Other Simple Risk-Management Tools**

Keeping the client reasonably informed is required under the Texas disciplinary rules of professional conduct, and doing so is good risk management. Examine how effective engagement letters, disengagement letters, and other communications keep the client reasonably informed and engaged, while helping to control the client's expectations, promoting effective risk management, and reducing the likelihood of legal malpractice claims.

George W. Coleman, Bell Nunnally & Martin LLP,  
Dallas, TX  
A.J. Singleton, Stoll Keenon Ogden PLLC,  
Lexington, KY

12:30 p.m. Adjourn

**UPCOMING CONFERENCES**

July 28, 2017

**CYBERSECURITY**

August 24, 2017

**WINNING AT DEPOSITION**

August 24-25, 2017

**ADVANCED ADMINISTRATIVE LAW**

September 14-15, 2017

**GOVERNMENT ENFORCEMENT**

September 28-29, 2017

**MORTGAGE LENDING**

October 5-6, 2017

**GAS AND POWER**

October 12-13, 2017

**MERGERS & ACQUISITIONS**

## CONFERENCE FACULTY

JOHN C. ALE  
Southwestern Energy Company  
Spring, TX

CARMEN FLORES  
Office of the Secretary of State  
Austin, TX

ROBERT C. MONTGOMERY  
Dell  
Round Rock, TX

A.J. SINGLETON  
Stoll Keenon Ogden PLLC  
Lexington, KY

WILLIAM PAUL BOWERS  
Norton Rose Fulbright  
Dallas, TX

KRISTEN N. GEYER  
Culhane Meadows PLLC  
Austin, TX

DARREN B. MOORE  
Bourland, Wall & Wenzel, P.C.  
Fort Worth, TX

ALLEN SPARKMAN  
Sparkman + Foote LLP  
Houston, TX

GEORGE W. COLEMAN  
Bell Nunnally & Martin LLP  
Dallas, TX

BRIANA GODBEY  
Office of the Secretary of State  
Austin, TX

STEVEN D. MOORE  
Jackson Walker LLP  
Austin, TX

KEVIN THOMASON  
Elliott, Thomason & Gibson, LLP  
Dallas, TX

BARBARA SPUDIS DE MARIGNY  
Orrick, Herrington & Sutcliffe LLP  
Houston, TX

TRENTON HOOD  
Naman, Howell, Smith & Lee, PLLC  
Waco, TX

DARYL B. ROBERTSON  
Hunton & Williams LLP  
Dallas, TX

LORNA S. WASSDORF  
Austin, TX

MOLLIE H. DUCKWORTH  
Baker Botts  
Austin, TX

DOROTHY ANN "D'ANN" JOHNSON  
Texas RioGrande Legal Aid  
Austin, TX

FRANK Z. RUTTENBERG  
Haynes and Boone, LLP  
San Antonio, TX

JENNIFER WU  
Baker Botts L.L.P.  
Austin, TX

CLAUDE E. DUCLOUX  
Attorney at Law  
Austin, TX

ROBERT R. KEATINGE  
Holland & Hart LLP  
Denver, CO

CLIFF ERNST  
Graves, Dougherty, Hearon & Moody  
Austin, TX

ELIZABETH S. MILLER  
Baylor Law School  
Waco, TX

## PLANNING COMMITTEE

CLIFF ERNST—CO-CHAIR  
Graves, Dougherty, Hearon & Moody  
Austin, TX

TRENTON HOOD  
Naman, Howell, Smith & Lee, PLLC  
Waco, TX

ELIZABETH S. MILLER—CO-CHAIR  
Baylor Law School  
Waco, TX

JOANNA JEFFERSON  
The University of Texas School of Law  
Austin, TX

JOHN C. ALE  
Southwestern Energy Company  
Spring, TX

ROBERT R. KEATINGE  
Holland & Hart LLP  
Denver, CO

GEORGE W. COLEMAN  
Bell Nunnally & Martin LLP  
Dallas, TX

SALLY A. SCHREIBER  
Munsch Hardt Kopf & Harr, P.C.  
Dallas, TX

BARBARA SPUDIS DE MARIGNY  
Orrick, Herrington & Sutcliffe LLP  
Houston, TX

KEVIN THOMASON  
Elliott, Thomason & Gibson, LLP  
Dallas, TX

MOLLIE H. DUCKWORTH  
Baker Botts  
Austin, TX

LORNA S. WASSDORF  
Austin, TX

CARMEN FLORES  
Office of the Secretary of State  
Austin, TX

## ACCREDITATION

### CLE CREDIT

These courses have been approved for Minimum Continuing Legal Education credit by the State Bar of Texas Committee on MCLE in the amount of:

**Nuts and Bolts:** 2.75 hours

**LLCs, LPs and Partnerships:** 11.75 hours | 2.50 hours ethics

Texas Legal Specialization Credit Approved for Civil Trial Law and Tax Law

The University of Texas School of Law is a State Bar of California approved MCLE provider (#1944), and an Oklahoma Bar Association MCLE presumptively approved provider (#169).

### CPE CREDIT

The University of Texas School of Law is registered with the National Association of State Boards of Accountancy (NASBA) as a sponsor of continuing professional education on the National Registry of CPE Sponsors. State boards of accountancy have final authority on the acceptance of individual courses for CPE credit. Complaints regarding registered sponsors may be submitted to the National Registry of CPE Sponsors through its website: [www.learningmarket.org](http://www.learningmarket.org).

### NUTS AND BOLTS:

Earn up to 3.00 credits in Business Law

Delivery Method: Group-Live

Program Level: Overview

Advance Preparation: None

### CONFERENCE:

Earn up to 14.00 credits in Business Law and Taxes

Delivery Method: Group-Live

Program Level: Overview

Advance Preparation: None

To comply with NASBA Standards, the Registry sponsor is required to maintain records of participation, dates and locations of programs and number of CPE credits earned by participants. Attendance sign-in sheets will be available at the registration desk, and attendees claiming CPE credit must sign in to verify attendance for each segment. You will need your CPA license number to sign in. A CPE Certificate of Completion will be issued at the conclusion of the conference.

# REGISTRATION FORM

**Register:**  
 www.utcle.org/conferences/LP17  
 www.utcle.org/conferences/PA17

**Mail:**  
 The University of Texas School of Law  
 Attn. Registration  
 PO Box 7759  
 Austin, TX 78713-7759

**Fax:**  
 512.475.6876

**Questions?**  
 512.475.6700

*Dietary requirements or Accessibility needs?  
 Call 512.475.6700 or email service@utcle.org*

**PLEASE PRINT CLEARLY**

LP17/PA17

Bar Card# \_\_\_\_\_  TX  Other State: \_\_\_\_\_  N/A

Name [ Mr. / Ms. ] \_\_\_\_\_

Firm \_\_\_\_\_

Address \_\_\_\_\_

City \_\_\_\_\_ State \_\_\_\_\_ Zip \_\_\_\_\_

Telephone \_\_\_\_\_ Fax \_\_\_\_\_

Registrant's Email (required) \_\_\_\_\_ Assistant's Email (optional) \_\_\_\_\_

*Invoices, confirmations, and receipts are emailed to these addresses.*

## REGISTRATION

**NUTS AND BOLTS—LP17**  
*Includes electronic course materials*

**Select Registration Type**

Individual registration by July 5 ..... \$125

Individual registration after July 5 ..... \$175

**Printed course binder available through July 5**  
*Conference registration includes Electronic Course Binder Download (PDF) in "Your Briefcase" at utcle.org*

Printed Course Binder ..... \$0

**CONFERENCE—PA17**  
*Includes electronic course materials and Thursday luncheon presentation*

**Select Registration Type**

Individual registration by July 5 ..... \$575

Individual registration after July 5 ..... \$625

**Printed course binder available for an additional fee through July 5**  
*Conference registration includes Electronic Course Binder Download (PDF) in "Your Briefcase" at utcle.org*

Printed Course Binder ..... \$27.06  
*Price includes 8.25% Sales Tax*

Printed Course Binder for tax exempt registrants ..... \$25  
*(e.g., government employees and nonprofits)*

**LIVE WEBCAST**  
**CONFERENCE—PA17**

Individual registration ..... \$525

*Live Webcast Individual Registration is for the Conference only.*

**Nuts and Bolts Registration Total** ..... \$ \_\_\_\_\_

**Conference Registration Total** ..... \$ \_\_\_\_\_

**REGISTRATION SUBTOTAL** ..... \$ \_\_\_\_\_

**SAVE \$25 WHEN YOU REGISTER FOR BOTH NUTS AND BOLTS AND CONFERENCE** ..... **-\$25** \$ \_\_\_\_\_

## ECONFERENCE For Texas MCLE Credit

*Complete eConference package includes all conference materials for download from "Your Briefcase" at utcle.org. Available 6-8 weeks after the live conference date.*

**NUTS AND BOLTS—LP17**

Individual eConference ..... \$100

*Call 512.475.6700 to register additional participants*

**CONFERENCE—PA17**

Individual eConference ..... \$525

*Call 512.475.6700 to register additional participants*

**ECONFERENCE SUBTOTAL** ..... \$ \_\_\_\_\_

## COMPLETE CONFERENCE MATERIALS For Research and Self-Study

*Comprehensive Binder and Audio from the live conference. Available for download 4-6 weeks after the live conference date. Texas customers add 8.25% sales tax.*

**NUTS AND BOLTS—LP17**

eBinder Download (PDF) ..... \$60

Printed Binder ..... \$110

Audio Download (MP3) ..... \$50

**Nuts and Bolts Complete Conference Materials<sup>†</sup> Total** ..... \$ \_\_\_\_\_

**CONFERENCE—PA17**

eBinder Download (PDF) ..... \$225

Printed Binder ..... \$275

Audio Download (MP3) ..... \$175

**Conference Complete Conference Materials<sup>†</sup> Total** ..... \$ \_\_\_\_\_

<sup>†</sup>Texas customers add 8.25% sales tax, or include Exemption Certificate . . . . \$ \_\_\_\_\_  
*Sales tax will be invoiced separately on taxable materials orders for which payment does not include tax.*

<sup>†</sup>Texas customers add 8.25% sales tax, or include Exemption Certificate . . . . \$ \_\_\_\_\_  
*Sales tax will be invoiced separately on taxable materials orders for which payment does not include tax.*

**COMPLETE CONFERENCE MATERIALS SUBTOTAL** ..... \$ \_\_\_\_\_

**ORDER GRAND TOTAL** ..... \$ \_\_\_\_\_

**METHOD OF PAYMENT**

Check (make check payable to The University of Texas at Austin)  VISA  MasterCard  American Express  P.O.

\_\_\_\_\_ / \_\_\_\_\_  
 Card/P.O. # Exp. Date (mm/yy) Authorized Signature

Visit  
[www.utcle.org](http://www.utcle.org)  
 Email  
[service@utcle.org](mailto:service@utcle.org)  
 Call  
**512.475.6700**  
 Follow  
**@UTLawCLE**  
 Tweet  
**#UTLawPartnerships**

**AUSTIN**

July 12, 13–14, 2017

**CONFERENCE LOCATION**



**Four Seasons Hotel**  
 98 San Jacinto Blvd  
 Austin, TX 78701-4082  
 512.685.8100

**Special Room Rate: \$239**  
 good through June 12, 2017  
 (subject to availability)

**Parking:**  
 Daily Self-Parking: \$12  
 Overnight Self-Parking or Valet: \$32.50  
 Daily Valet Parking: \$16

**KEY DATES**

**July 5, 2017**

*last day for early registration*  
 add \$50 for registrations  
 received after this time

**July 7, 2017**

*last day for cancellation (full refund)*

**July 10, 2017**

*last day for cancellation (partial refund)*  
 \$50 processing fee applied

**July 12, 2017, 3:20 p.m.**

*Nuts and Bolts begins*

**July 13, 2017, 8:20 a.m.**

*Conference begins*

**REASONS TO ATTEND LLCs, LPs AND PARTNERSHIPS**

**LLCs, LPs and Partnerships**, now in its 26<sup>th</sup> year, features a distinguished faculty of practitioners and academics covering the latest developments in unincorporated entities. The program provides great forms, model agreements, coverage of best practices for key clauses and provisions, and analyzes issues faced by practitioners.

- Hear the latest updates in federal and Texas case law, as well as filing tips and administrative guidance from the Secretary of State.
- Explore the latest state and federal legislative developments, including proposed tax reform, what may be enacted, and how it may affect your choice of entity decisions in *The Sausage So Far: Tax Reform Legislative Update*.
- Get drafting essentials in light of the new partnership audit rules, including how to draft partnership and operating agreements to accommodate the unknown developments.
- Learn about Essential Securities and Compliance Issues with a practical discussion of the state and federal securities law requirements and common issues that arise in private offerings.
- Explore circumstances that can lead to inadvertent partnerships and how to avoid partnership characterization; plus, hear ways to facilitate an orderly exit when an LLC or partnership must come to an end.
- Learn about opportunities to offer pro bono services, including guidance, tips, and possible pitfalls to look out for in *Beyond the Starfish: Pro-Bono Opportunities for the Business Lawyer*.
- Earn 2.50 hours of legal ethics, including *Nuts and Bolts Ethics for the Business and Transactional Lawyer* and *Effective Engagement Letters and Other Simple Risk-Management Tools*.

Come a day early for Wednesday evening’s **Nuts and Bolts of LLCs, LPs and Partnerships**—ideal for beginners or a great refresher for experienced practitioners.