

2005

# ADVANCED PATENT LAW INSTITUTE

Earn up to 15.00 Hours of Credit Including 2.50 Hours of Ethics Credit

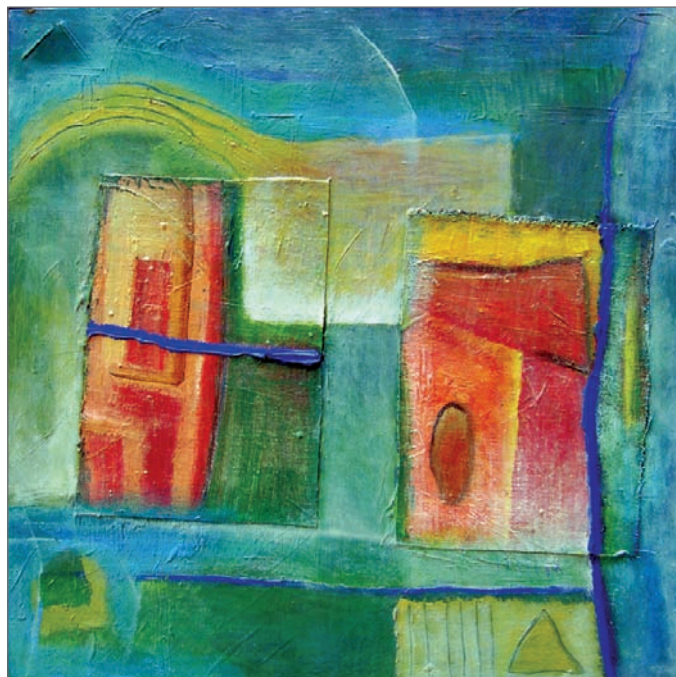

November 30\*, December 1-2, 2005  
The Fairmont San Jose  
San Jose, California

\*Special Wednesday Evening Session on Prosecution Strategies Included in Registration

MAJOR SPONSORSHIP PROVIDED BY



# 2005 ADVANCED PATENT LAW INSTITUTE

November 30\*, December 1-2, 2005 • The Fairmont San Jose • San Jose, CA

Earn up to 15.00 Hours of Credit Including 2.50 Hours of Ethics Credit

## WEDNESDAY EVENING, NOV. 30, 2005

Special Session Included in Registration

**6:00 p.m.** 2.50 hrs including .50 hr ethics

### Prosecution Strategies: Looking Ahead to Prevent Challenges, Invalidations and Design-Arounds

A discussion of patent preparation and prosecution tactics designed to avoid design-arounds, to maximize the scope of protection, and to avoid invalidity issues. Best practices for minimizing inequitable conduct issues and anticipating patent reform legislation will be covered.

William S. Galliani, Palo Alto  
Dale S. Lazar, Reston, VA  
Katherine Kelly Lutton, Redwood City  
Lee Van Pelt, Cupertino

**8:30 p.m.** Adjourn

## THURSDAY MORNING, DEC. 1, 2005

**Presiding Officer: Robert Barr, Berkeley**

**8:00 a.m.** Registration Opens

Includes continental breakfast.

**8:50 a.m.** Welcoming Remarks

**9:00 a.m.** .50 hr

### Limits on Changing Claims During Prosecution

A discussion of the limitations on adding, changing, and amending claims during prosecution posed by the written description, enablement, and best mode requirements, as well as by the doctrine of prosecution laches.

Deanna L. Kwong, San Francisco

**9:30 a.m.** .50 hr ethics

### Pre-filing Investigations, including Prosecution Perspectives

This session covers professional obligations in standards of inquiry before filing a declaratory judgment claiming invalidity or unenforceability.

Charles S. Crompton, Menlo Park

**10:00 a.m.** .75 hr

### Claim Construction in Light of Phillips

A discussion and review of the continued Federal Circuit explorations of claims construction—"plain meaning," dictionaries, intrinsic, extrinsic, and other evidence—in light of Phillips.

Kenneth R. Adamo, Dallas, TX  
Matthew D. Powers, Redwood Shores

**10:45 a.m.** Break

**11:05 a.m.** .75 hr including .50 hr ethics

### Best Practices for Avoiding Claims for Willful Infringement: Options, Opinions and Privilege

In-house counsel, opinion counsel, and litigation counsel discuss best practices to avoid claims for willful infringement, including practical and ethical issues involving exculpatory patent opinions and special problems involving waiver of privilege, including implications of Knorr-Bremse.

Michelle Lee, Mountain View  
Barton 'Bart' E. Showalter, Dallas, TX  
Ragesh Tangri, San Francisco

**11:50 a.m.** .50 hr ethics

### Inequitable Conduct

A detailed discussion of the inequitable conduct issues faced by IP asset managers and their patent counsel in managing a patent portfolio, prosecuting patent applications, and enforcing U.S. patents.

Matthew F. Weil, Irvine

**12:20 p.m.** Lunch on your own

## THURSDAY AFTERNOON

**Presiding Officer: Ed Kwok, San Jose**

**1:30 p.m.** .50 hr

### Written Description and Section 112: Impact on Biotech Patenting

Recent Federal Circuit cases discussing written description suggest that the Court's stance on this doctrine may be shifting. Is biotech finally getting a break in *Capon v. Dudas*? Is it really all about new matter as suggested in *Pandrol v. Airbus*? And what might we expect next?

Karen Boyd, Redwood City

**2:00 p.m.** .50 hr

### Doctrine of Equivalents

How viable is the doctrine of equivalents as an infringement theory post-Festo, and how is it proven at trial?

Paul S. Grewal, Cupertino

**2:30 p.m.** .50 hr

### Remedies in Component and Downstream Cases, Including ITC Options

Discussion of the problems and solutions for the patent owner when an infringing part is used in building a larger system. Includes discussion of avenues for pursuing (1) foreign infringers and assemblers, (2) importers, and (3) domestic sellers, in both district court and the ITC. Will also cover the limits on injunctive relief and customs seizure when the value of the larger system far exceeds the value of the infringing component, and recovering damages for loss of market share and lost profits from foreign infringers.

L. Scott Oliver, Palo Alto

**3:00 p.m.** Break

**3:20 p.m.** .50 hr ethics

### Joint Defenses and Joint Defense Privilege

A discussion of key issues and pitfalls arising in joint defenses, including the latest case law on waiver of privilege.

Daralyn J. Durie, San Francisco

**3:50 p.m.** .50 hr

### Developing and Protecting IP in China including Patent Prosecutions

Key issues and pitfalls in prosecuting and enforcing patents in China, including lessons learned and practical tips on how to win patent infringement suits there.

Catherine Sun, Shanghai, PR China

**4:20 p.m.** 1.00 hr

### Judicial Panel

A panel of distinguished and experienced federal judges will discuss, from a judicial perspective, some of the complexities of patent litigation and how you can help address them.

Moderator: Vernon M. Winters, San Jose  
Hon. Jeremy D. Fogel, San Jose  
Hon. Susan Y. Illston, San Francisco  
Hon. Elizabeth D. Laporte, San Francisco

**5:20 p.m.** Adjourn

## FRIDAY MORNING, DEC. 2, 2005

**Presiding Officer: Jean Fordis, Palo Alto**

**8:30 a.m.** .50 hr

### 102 (b)

What conduct triggers the on sale of public use bars of Section 102(b)? What conduct constitutes experimental use? This discussion will review recent Federal Circuit cases applying Section 102(b) and address the current state of the law.

Mark Itri, Irvine

**9:00 a.m.** .50 hr

### Inducement and Indirect Infringement

In its recent *Grokster* decision, the Supreme Court purported to apply the patent law doctrine of inducement of infringement to claims of copyright infringement. We will explore the extent to which the doctrine as articulated in *Grokster* in fact goes further than existing patent law, and consider the question of how patent law inducement doctrine might evolve in light of *Grokster*.

Gary N. Frischling, Los Angeles

9:30 a.m. .75 hr

### Extraterritoriality

Federal Circuit cases have extended both prior art and infringement beyond U.S. borders. The Federal Circuit is considering whether to allow U.S. courts to hear foreign patent cases. We will discuss the limits and changes to the territoriality principle.

Mark A. Lemley, Stanford

10:15 a.m. Break

10:35 a.m. .50 hr

### The Statutory Research Infringement Exemption: How Far Back is "Reasonably Related"?

The U.S. Supreme Court's decision in *Merck KGaA v. Integra Lifesciences I, Ltd.*, 125 S. Ct. 2372 (2005), enlarging the statutory research exemption to patent infringement of 35 U.S.C. § 271(e)(1), left several questions unanswered. For example: how far back the statutory exemption should apply, and what is the status of the common law experimental use defense to patent infringement. The Court left this specific guidance to the percolation of case law through the district courts and the Federal Circuit.

Meredith Martin Addy, Chicago, IL

11:05 a.m. .50 hr

### Antitrust, Patents, and Standard-Setting

Recent cases and investigations brought by the Federal Trade Commission and other enforcement agencies have highlighted the risks associated with enforcing patents covering products developed through industry standard-setting efforts. Standard-setting organizations are exploring changing the rules covering the disclosure of patents during the standards process. This session will cover the implications both of increased antitrust enforcement in this area and the standards community's response, both of which lie at the crossroads of patent and antitrust law.

Gil Ohana, San Jose

11:35 a.m. .75 hr

### Open Source: Giving Away Patents and Managing Open Source Assets

This session opens by examining the generous grant of patent right under open source licenses, and the affect such grants have on industry standards. Other types of "give aways" via standards will also be discussed. The session closes with a discussion of practical strategies and policies to manage the use and acquisition of open source assets.

Karen Faulds Copenhaver, Waltham, MA  
Lawrence Rosen, Ukiah

12:20 p.m. Lunch Presentation .50 hr

Please select on registration form; additional fee.

### Patent Reform: Winners, Losers and Prospects

Peter N. Detkin, Bellevue, WA  
Richard J. Lutton, Jr., Cupertino  
James Pooley, Palo Alto

FRIDAY AFTERNOON, DECEMBER 2, 2005

**Presiding Officer: Christopher J. Byrne, Santa Clara**

1:50 p.m. .75 hr

### Patent Law and Policy for Public/Private Collaborations

Open collaborations and communication among researchers is probably the best way to promote technological innovation. How will Prop 71 and the CREATE Act fare in fostering a collaborative environment? What lessons can be learned from BayhDole in shaping future laws and policies?

Moderator: Gary H. Loeb, San Francisco  
Elizabeth Howard, Menlo Park  
Katharine Ku, Palo Alto

2:35 p.m. .75 hr

### The Market for Buying and Selling IP

A discussion of what's happening, what are options for corporate buyers and sellers, what valuation models are being used, and more.

Ronald S. Laurie, Palo Alto  
David L. McCombs, Dallas, TX  
Mallun Yen, San Jose

3:20 p.m. .50 hr

### Outlicensing Strategies

A discussion of the factors that a large patent holder considers in establishing a licensing program and evaluating outbound license grants.

John R. Schiffhauer, Santa Clara

3:50 p.m. Adjourn

## REGISTRATION FOR PJ05

### Mail this registration form to:

The University of Texas School of Law, Attn. PJ05  
P.O. Box 7759, Austin, TX 78713-7759 **or fax a copy to: (512) 475-6876**

### PLEASE PRINT CLEARLY

Bar Card# \_\_\_\_\_ ☐ TX ☐ Other State: \_\_\_\_\_ ☐ N/A

Name [ Mr. / Ms. ] \_\_\_\_\_

Firm \_\_\_\_\_

Address \_\_\_\_\_

City \_\_\_\_\_ State \_\_\_\_\_ Zip \_\_\_\_\_

Telephone \_\_\_\_\_ Fax \_\_\_\_\_

Registrant's Email (required) \_\_\_\_\_

Assistant's Email (optional) \_\_\_\_\_

Invoices, confirmations and receipts are emailed to these addresses.

### REGISTRATION

**Includes Course Binder and Wednesday Evening Session.**

- ☐ Early Registration Fee due by Wed. Nov. 23, 2005 ..... \$695.00  
☐ Registration Fee after Wed. Nov. 23, 2005 ..... \$745.00  
☐ Sponsored Friday Lunch Presentation on Patent Reform ..... \$10.00

### CONFERENCE PUBLICATIONS AND MEDIA

**Allow 2-4 weeks from conference date for delivery.**

- ☐ Course Binder WITHOUT Conference Registration ..... \$200.00  
☐ Audio CD Set ..... \$175.00  
☐ eBinder on CD (PDF format) ..... \$200.00/\$50.00  
(\$200 purchased alone, \$50 with registration or purchase of Course Binder, Audio CD Set)

**IN-HOUSE CLE:** Bring the conference in-house and learn at your convenience.

**Allow 2-4 weeks from conference date for delivery.**

- ☐ In-House CLE for 2—Includes Course Binder, CD Set ..... \$750.00  
\_\_\_\_\_ Add participants (includes Course Binders) for \$200 each ..... \$ \_\_\_\_\_

### METHOD OF PAYMENT

TOTAL ENCLOSED ..... \$ \_\_\_\_\_

☐ Check (make checks payable to: **The University of Texas at Austin**)

☐ VISA or ☐ Mastercard (sorry, no AMEX or Discover)

Card # \_\_\_\_\_ - \_\_\_\_\_ - \_\_\_\_\_ - \_\_\_\_\_

**X** \_\_\_\_\_ / \_\_\_\_\_  
Authorized Signature Exp. Date (mm/yy)

## SAN JOSE

Nov. 30\*, Dec. 1-2, 2005

### CONFERENCE LOCATION



**The Fairmont San Jose**  
170 South Market Street  
San Jose, CA 95113  
(800) 346-5550

\$155 special group rate  
(subject to availability) good  
through **Nov. 4, 2005**

**Parking:** \$22



### KEY DATES

#### Registration & Cancellation

November 22, 2005, 5 p.m.

- last day for early registration
- last day for full refund  
add \$50 for registrations  
received after this time

November 28, 2005, 5 p.m.

- last day for partial refunds  
\$50 processing fee applied

November 30, 2005

- conference Optional Session  
begins 6 p.m.

December 1, 2005

- conference begins at 9:00 a.m.

**M  
C  
L  
E**

This course has been approved for  
Minimum Continuing Legal Education  
credit by the State Bar of Texas  
Committee on MCLE in the amount  
of 15.00 hours, of which 2.50 credit  
hours will apply to legal ethics/  
professional responsibility credit.

## CONFERENCE FACULTY

KENNETH R. ADAMO  
Jones Day  
Dallas, TX

MEREDITH MARTIN ADDY  
Brinks Hofer Gilson & Lione  
Chicago, IL

KAREN BOYD  
Fish & Richardson P.C.  
Redwood City, CA

KAREN FAULDS COPENHAVER  
Black Duck Software, Inc.  
Waltham, MA

CHARLES S. CROMPTON  
Latham & Watkins  
Menlo Park, CA

PETER N. DETKIN  
Intellectual Ventures  
Bellevue, WA

DARALYN J. DURIE  
Keker & Van Nest, LLP  
San Francisco, CA

HON. JEREMY D. FOGEL  
United States District Court  
Northern District of California  
San Jose, CA

GARY N. FRISCHLING  
Irell & Manella LLP  
Los Angeles, CA

WILLIAM S. GALLIANI  
Cooley Godward LLP  
Palo Alto, CA

PAUL S. GREWAL  
Day Casebeer Madrid &  
Batchelder LLP  
Cupertino, CA

ELIZABETH HOWARD  
Orrick, Herrington & Sutcliffe LLP  
Menlo Park, CA

HON. SUSAN Y. ILLSTON  
United States District Court  
Northern District of California  
San Francisco, CA

MARK ITRI  
McDermott, Will & Emery  
Irvine, CA

KATHARINE KU  
Stanford University,  
Industrial Contracts Office  
Palo Alto, CA

DEANNA L. KWONG  
Covington & Burling  
San Francisco, CA

HON. ELIZABETH D. LAPORTE  
United States District Court  
Northern District of California  
San Francisco, CA

RONALD S. LAURIE  
Inflexion Point Strategy, LLC  
Palo Alto, CA

DALE S. LAZAR  
DLA Piper Rudnick Gray Cary  
Reston, VA

MICHELLE LEE  
Google Inc.  
Mountain View, CA

MARK A. LEMLEY  
Stanford Law School  
Of Counsel, Keker &  
Van Nest, LLP  
Stanford, CA

GARY H. LOEB  
Genentech, Inc.  
San Francisco, CA

KATHERINE KELLY LUTTON  
Fish & Richardson P.C.  
Redwood City, CA

RICHARD J. LUTTON, JR.  
Apple Computer, Inc.  
Cupertino, CA

DAVID L. MCCOMBS  
Haynes and Boone, LLP  
Dallas, TX

GIL OHANA  
Cisco Systems, Inc.  
San Jose, CA

L. SCOTT OLIVER  
Milbank, Tweed, Hadley &  
McCloy LLP  
Palo Alto, CA

JAMES POOLEY  
Milbank, Tweed, Hadley &  
McCloy LLP  
Palo Alto, CA

MATTHEW D. POWERS  
Weil, Gotshal & Manges LLP  
Silicon Valley Office  
Redwood Shores, CA

LAWRENCE ROSEN  
Rosenlaw & Einschlag  
Ukiah, CA

JOHN F. SCHIFFHAUER  
Intel Corporation  
Santa Clara, CA

BARTON 'BART' E. SHOWALTER  
Baker Botts L.L.P.  
Dallas, TX

CATHERINE SUN  
Weil Gotshal & Manges LLP  
Shanghai, PR China

RAGESH TANGRI  
Keker & Van Nest LLP  
San Francisco, CA

LEE VAN PELT  
Van Pelt & Yi  
Cupertino, CA

MATTHEW F. WEIL  
McDermott, Will & Emery  
Irvine, CA

VERNON M. WINTERS  
Weil, Gotshal & Manges LLP  
San Jose, CA

MALLUN YEN  
Cisco Systems, Inc.  
San Jose, CA

## PLANNING COMMITTEE

ROBERT BARR, CO-CHAIR  
Berkeley, CA

MARK A. LEMLEY, CO-CHAIR  
Stanford, CA

KAREN BOYD  
Redwood City, CA

CHRISTOPHER J. BYRNE  
Santa Clara, CA

CHARLES S. CROMPTON  
Menlo Park, CA

WILLIAM S. GALLIANI  
Palo Alto, CA

PAUL S. GREWAL  
Cupertino, CA

BENJAMIN W. HATTENBACH  
Los Angeles, CA

ELIZABETH HOWARD  
Menlo Park, CA

SANDEEP JAGGI  
Milpitas, CA

MICHELLE LEE  
Mountain View, CA

GARY H. LOEB  
South San Francisco, CA

KATHERINE KELLY LUTTON  
Redwood City, CA

DAVID L. MCCOMBS  
Dallas, TX

JAMES POOLEY  
Palo Alto, CA

MATTHEW D. POWERS  
Redwood Shores, CA

LEE VAN PELT  
Cupertino, CA

MATTHEW F. WEIL  
Irvine, CA

### ABOUT THE COVER



"2004 Green Abstract  
1 of 3 series," 16 x 16,  
mixed media, is by Julie  
Freedman. For more  
information, visit [www.juliefreedmanart.com](http://www.juliefreedmanart.com)  
or email [jlfreed\\_brazil@yahoo.com](mailto:jlfreed_brazil@yahoo.com).

# UTCLE

THE UNIVERSITY OF TEXAS AT AUSTIN  
THE UNIVERSITY OF TEXAS SCHOOL OF LAW  
P.O. Box 7759 • Austin, TX 78713-7759

*This program is not printed or mailed at state expense.*

## 2005 ADVANCED PATENT LAW INSTITUTE

Nov. 30\*, Dec. 1-2, 2005 • The Fairmont San Jose • San Jose, CA

### NON-PROFIT-ORG

U.S. Postage Paid  
The University of  
Texas  
School of Law

E-mail us at

[utcle@mail.law.utexas.edu](mailto:utcle@mail.law.utexas.edu)

or call us at

512-475-6700

for more information