

Overview of Marijuana Evidence for Criminal and Liability Cases

Sol Bobst MBA PhD DABT

ToxSci Advisors LLC

CLE Presentation

UT Law CLE Presentation

June 12th, 2020

1

Disclaimer

- These slides are for informational purposes only. This information is not legal advice or a specific scientific opinion. The circumstances of each claim maybe unique as they relate to the presented information.

2

Sol Bobst, BA, MBA, PhD, DABT

BA in Chemistry

PhD In Toxicology (Biomedical Science)

Board Certified in Toxicology

Adjunct Faculty at University of Texas Medical
Branch, Galveston Texas, Department of
Pharmacology & Toxicology

Over 30 Alcohol, Drug, Chemical Exposure Cases.

Chaired National Workshop on Science and Law,
Cannabis and the Courtroom

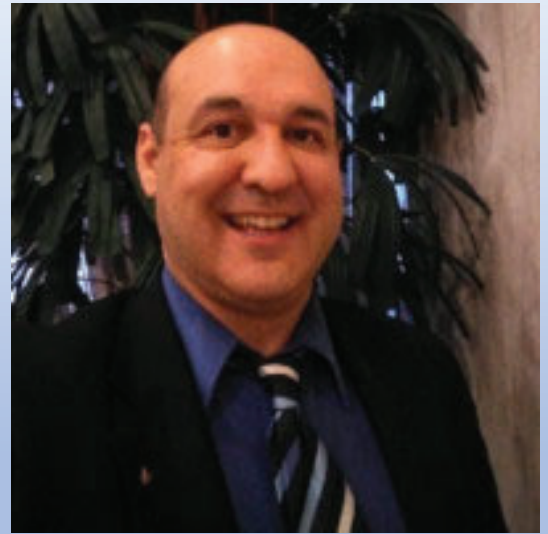

3

Overview

- Background Information on Marijuana
- Regulatory Issues for Marijuana (THC) and Cannabidiol (CBD)
- Checklist / Recommendations for Investigations
- Case Study & Select Epidemiological Evidence

4

Goals

- Provide an Understanding of the Critical Factors when reviewing criminal cases & liability claims involving Marijuana / Cannabis / THC products.
- Propose Checklist for Due Diligence
- Provide Understanding when an expert opinion will provide you value in supporting a claim decision.

5

THC and Cannabis Plants

THC

- Characteristics of Stimulant, Sedative, Tranquilizer, Hallucinogen
- Natural product from the Cannabis plant (*Cannabis sativa*)

Other Cannabinoids

- 61 cannabinoids in *Cannabis sativa*
- *Cannabis indica*
 - more THC than CBD

Preparations

- Plant material: <15% THC
- Sinsemilla: <17% THC
- Resin/Hash: <20% THC
- Hash oil: 20-70% THC

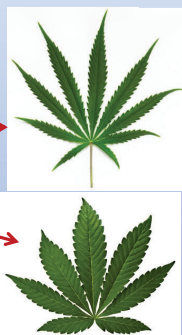

100 Cannabinoids
545 Compounds
Limited Study

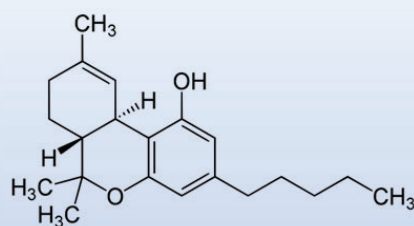

Δ^9 -tetrahydrocannabinol
(THC)

Characteristics:

Hydrophobic

pKa: 10.6

V_d : ~10 L/kg

Kevin Schneider, Ph.D.
Forensic Toxicologist
Virginia Department of Forensic Science
Northern Laboratory, Manassas, VA

6

Find the full text of this and thousands of other resources from leading experts in dozens of legal practice areas in the [UT Law CLE eLibrary \(utcle.org/elibrary\)](https://utcle.org/elibrary)

Title search: Reviewing Marijuana Evidence for Criminal and Accident Investigation

Also available as part of the eCourse

[Reviewing Marijuana Evidence for Criminal and Accident Investigation](#)

First appeared as part of the conference materials for the
2020 Reviewing Marijuana Evidence for Criminal and Accident Investigation session
"Reviewing Marijuana Evidence for Criminal and Accident Investigation"