

The Police Officer: Best Friend or Worst Enemy?

QUENTIN BROGDON

Crain Lewis Brogdon, LLP

Dallas, Texas

214-598-1009 Cell

qbrogdon@crainlewis.com

Not Just Another Witness





Not Just Another Witness

- Often, single most important factor for: 1) P's attorneys, 2) risk managers, 3) adjusters, and ...
- For JURORS.



Not Just Another Witness

- An expert scrutinized under *Daubert/ Robinson* or a hybrid fact/expert?
- Can jury hear about citation?
- Violation of Transportation Code or Penal Code = negligence per se?

Admissibility of Police Reports

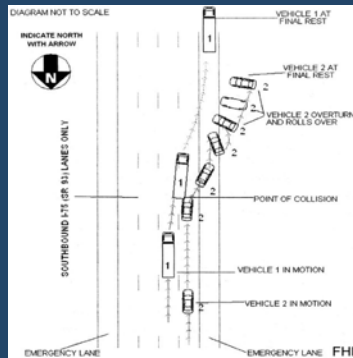

Admissibility of Police Reports

- Requires reports for MVA's when: 1) Injury or death, or 2) Property damage > \$1,000.
- Usually admissible as TRE 803(8) public records.
- Sometimes admissible as TRE 803(6) business records.

Find the full text of this and thousands of other resources from leading experts in dozens of legal practice areas in the [UT Law CLE eLibrary \(utcle.org/elibrary\)](http://utcle.org/elibrary)

Title search: The Police Officer: Best Friend or Worst Enemy?

Also available as part of the eCourse

[2016 The Car Crash eConference](#)

First appeared as part of the conference materials for the
2016 The Car Crash Seminar session

"The Police Officer: Best Friend or Worst Enemy?"