

UNITED STATES
PATENT AND TRADEMARK OFFICE



PRESENTED AT
12th Annual Advanced Patent Law Institute

STATE OF THE BOARD

David P. Ruschke
Chief Administrative Patent Judge
March 9, 2017



Patent Trial and Appeal Board Organizational Structure

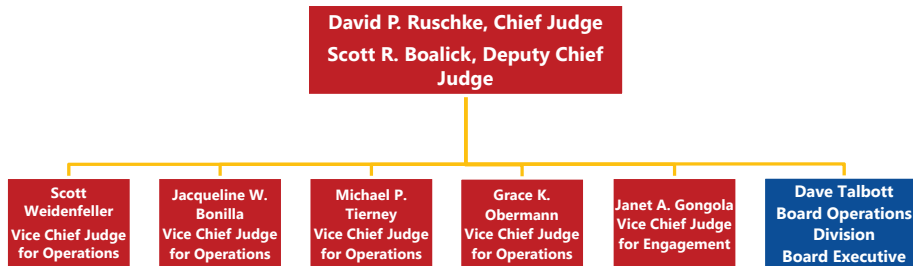

United States Court of Appeals for the Federal Circuit
Appeals Filed in Major Origins

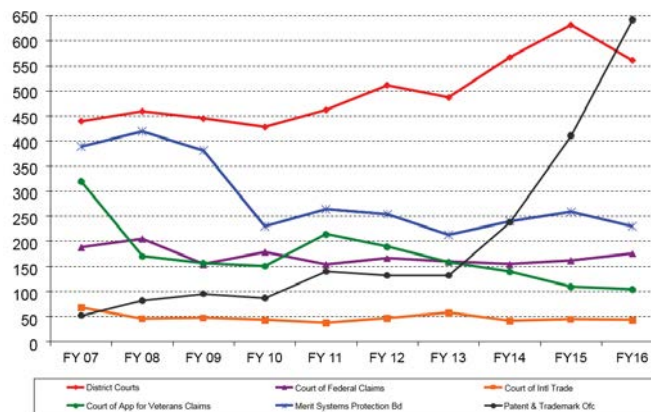

Notes: Includes reinstated, cross-, and consolidated appeals.

Source: <http://www.cafc.uscourts.gov/the-court/statistics>

Ex Parte Appeals

APPEAL STATISTICS

5

Pending Ex Parte Appeals (excluding appeals from reexamination proceedings)

(FY10 to FY17: 10/1/09 to 1/31/17)

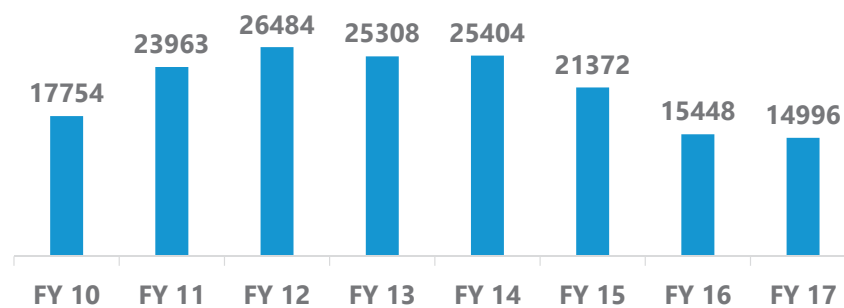

6

Find the full text of this and thousands of other resources from leading experts in dozens of legal practice areas in the [UT Law CLE eLibrary \(utcle.org/elibrary\)](http://utcle.org/elibrary)

Title search: State of the Board

Also available as part of the eCourse

[2017 Advanced Patent Law \(USPTO\) eConference](#)

First appeared as part of the conference materials for the
12th Annual Advanced Patent Law Institute session
"PTAB Update"