

# A CASE STUDY: \$30K CAR WRECK TO \$1 MILLION VERDICT



HAMILTON | WINGO, LLP

325 N. St. Paul, Ste. 3300  
Dallas, Texas 75201  
(214) 234-7900  
[www.hamiltonwingo.com](http://www.hamiltonwingo.com)

Chris Hamilton  
[chamilton@hamiltonwingo.com](mailto:chamilton@hamiltonwingo.com)

Ray T. Khirallah Jr.  
[rkhirallah@hamiltonwingo.com](mailto:rkhirallah@hamiltonwingo.com)

## A Routine Wreck

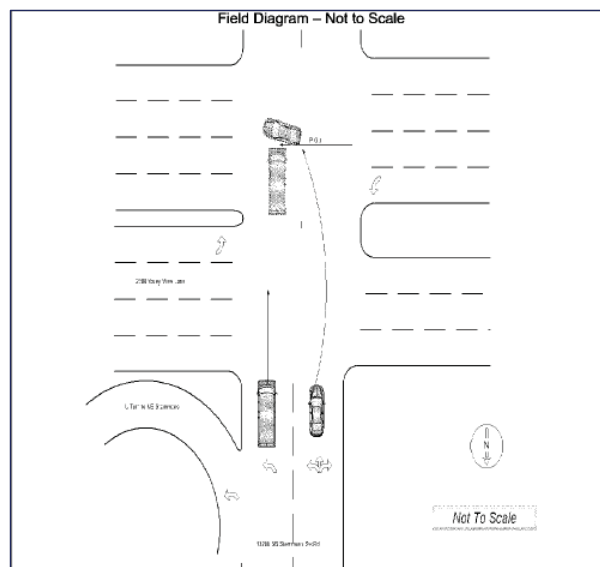

# Initial Intake Factors

## The good

★ - These fields are required on all accident reports

★ Crash Date (MM/DD/YYYY) 08 / 24 / 2013 (2)

★ County Name DALLAS

In your opinion, did this crash result in at least \$1,000 damage to any one person's property? ☒ Yes ☐ No

Fin. Resp. Name Serengeti Enterprises, 25379 WAYNE MILLS #383 PL Val

Fin. Resp. Name Truck Insurance Exchange

27 Vehicle Damage Rating 1 1 2 F D 0

| Age | 15 | Ethnicity | 16 Sex | 17 Eject. | 18 Restr. | 19 | Airbag | 20 | Helmet | 21 Sol. | 22 Alc. | Spec. |
|-----|----|-----------|--------|-----------|-----------|----|--------|----|--------|---------|---------|-------|
| 35  |    | W         | 2      | 1         | 1         |    | 1      | 97 | N      |         | 96      |       |

## The bad

State TX Num. 16394672 Class C End. 96

13521 Challaburton DR Farmers Branch, TX 75234

Name: Last, First, Middle Enter Driver or Primary Person for this Unit on first line

Gomez, Laura M

14 Injury Severity N 35

Fin. Resp. ☐ No ☐ Exempt Resp. Type 2 Name

Fin. Resp. Phone Num. 210-695-3511 27 Vehicle Damage

Towed By Driven from scene by driver.

(Attach Additional Sheets If Necessary)

Unit 1 was in the turn only lane at Southbound Stemmons and Valley View. Unit 2 was in the straight or turn lane. Unit 2 turned east and Unit 1 continued straight striking Unit 2 in the driver's door causing damage minor. OCA 191891 Minor Accident completed.

# More Bad



Two Week Delay in Treatment

No Mention of Wreck in Records

Pre-Existing Condition

Find the full text of this and thousands of other resources from leading experts in dozens of legal practice areas in the [UT Law CLE eLibrary \(utcle.org/elibrary\)](https://utcle.org/elibrary)

Title search: A Case Study: \$30K Car Crash to \$1 Million Verdict

Also available as part of the eCourse

[Car Crash Trial Tips and Strategies: Storytelling, Going to Verdict, Controverting Affidavits, and Conflicts](#)

First appeared as part of the conference materials for the  
2018 The Car Crash Seminar session

"Case Study: \$30K Car Crash to \$1 Million Verdict"