

A CASE STUDY: **\$30K CAR WRECK TO \$1 MILLION VERDICT**



HAMILTON | WINGO, LLP

325 N. St. Paul, Ste. 3300
Dallas, Texas 75201
(214) 234-7900
www.hamiltonwingo.com

Chris Hamilton
chamilton@hamiltonwingo.com

Ray T. Khirallah Jr.
rkhirallah@hamiltonwingo.com

A Routine Wreck

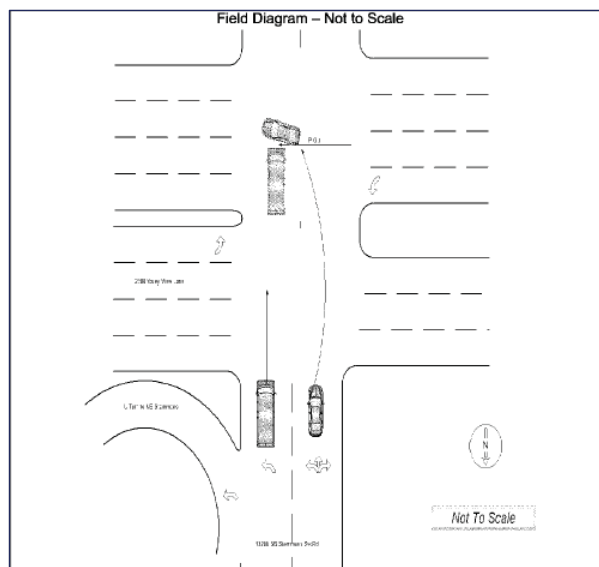

Initial Intake Factors

The good

★ - These items are required on all accident reports

★ Crash Date (MM/DD/YYYY) 08 / 24 / 2013 (2)

★ County Name DALLAS

In your opinion, did this crash result in at least \$1,000 damage to any one person's property? ☒ Yes ☐ No

Fin. Resp. Name Serengeti Enterprises, 25379 WAYNE MILLS #383 PL Val

Fin. Resp. Name Truck Insurance Exchange

27 Vehicle Damage Rating 1 1 2 F D 0

Age	15	Ethnicity	16 Sex	17 Eject.	18 Restr.	19	Airbag	20	Helmet	21 Sol.	22 Alc.	Spec.
35		W	2	1	1		1	97	N		96	

The bad

State TX Num. 16394672 Class C End. 96

13521 Challaburton DR Farmers Branch, TX 75234

Name: Last, First, Middle Enter Driver or Primary Person for this Unit on first line

Gomez, Laura M

14 Injury Severity N

Age 35

Fin. Resp. ☐ No ☐ Exempt Resp. Type 2 Name

Fin. Resp. Phone Num. 210-695-3511

27 Vehicle Damage

Towed By Driven from scene by driver.

(Attach Additional Sheets If Necessary)

Unit 1 was in the turn only lane at Southbound Stemmons and Valley View. Unit 2 was in the straight or turn lane. Unit 2 turned east and Unit 1 continued straight striking Unit 2 in the driver's door causing damage minor. OCA 191891 Minor Accident completed.

More Bad



Two Week Delay in Treatment

No Mention of Wreck in Records

Pre-Existing Condition

Find the full text of this and thousands of other resources from leading experts in dozens of legal practice areas in the [UT Law CLE eLibrary \(utcle.org/elibrary\)](https://utcle.org/elibrary)

Title search: A Case Study: \$30K Car Crash to \$1 Million Verdict

Also available as part of the eCourse

[Answer Bar: Taking Your Car Crash Case to Trial](#)

First appeared as part of the conference materials for the
2018 The Car Crash Seminar session

"Case Study: \$30K Car Crash to \$1 Million Verdict"