

STRUCTURE OF THE U.S. IMMIGRATION SYSTEM

*Prepared by Sarah E. Woelk, Michelle L. Saenz-Rodriguez &
Mona Gupta*

Presented by: Mona Gupta and Michelle Saenz-Rodriguez

1

RELEVANT GOVERNMENT ENTITIES

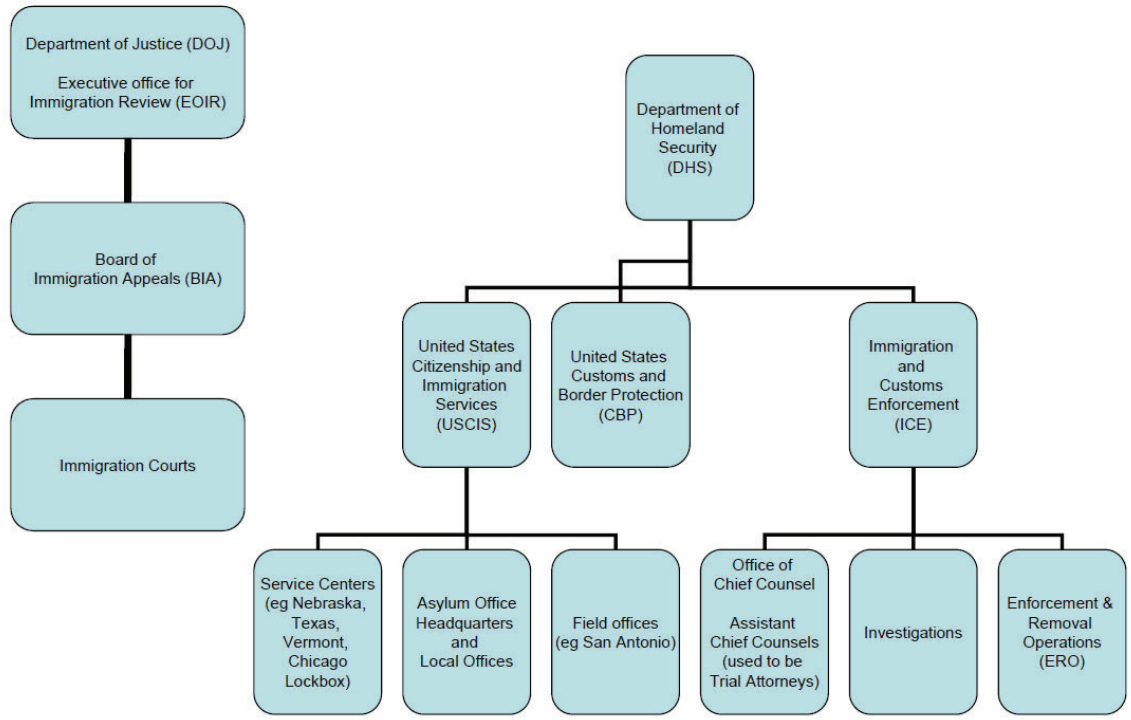

2

Who are the players in this Chaotic Game?

Department of Homeland Security

- Customs and Border Protection (CBP)
- Immigration and Customs Enforcement (ICE)
- United States Citizenship and Immigration Services (USCIS)

More Players

- Department of State
 - National Visa Center
 - US Embassies & Consulates
- Department of Labor

3

Where Do I find the Rules?

Statutes & Regulations

- Immigration and Nationality Act (INA)
 - 8 USC § 1101 et seq
- Regulations
 - 8 CFR

Other Sources

- Case law
 - Immigration Court
 - Board of Immigration Appeals
 - Federal Court
 - Administrative Appeals

4

Find the full text of this and thousands of other resources from leading experts in dozens of legal practice areas in the [UT Law CLE eLibrary \(utcle.org/elibrary\)](https://utcle.org/elibrary)

Title search: Structure of the U.S. Immigration System

Also available as part of the eCourse

[2019 Fundamentals of Immigration and Nationality Law eConference](#)

First appeared as part of the conference materials for the
2019 Fundamentals of Immigration and Nationality Law session
"Immigration Agencies and Basic Immigration Terminology"