

UNITED STATES  
PATENT AND TRADEMARK OFFICE



**PRESENTED AT**  
**12<sup>th</sup> Annual Advanced Patent Law Institute**

**STATE OF THE BOARD**

David P. Ruschke  
Chief Administrative Patent Judge  
March 9, 2017



# Patent Trial and Appeal Board Organizational Structure

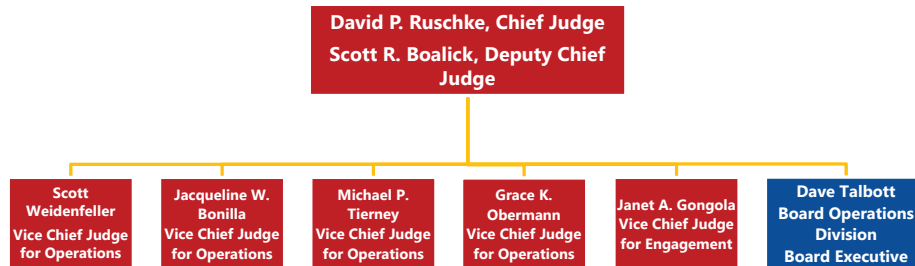

3

United States Court of Appeals for the Federal Circuit  
Appeals Filed in Major Origins

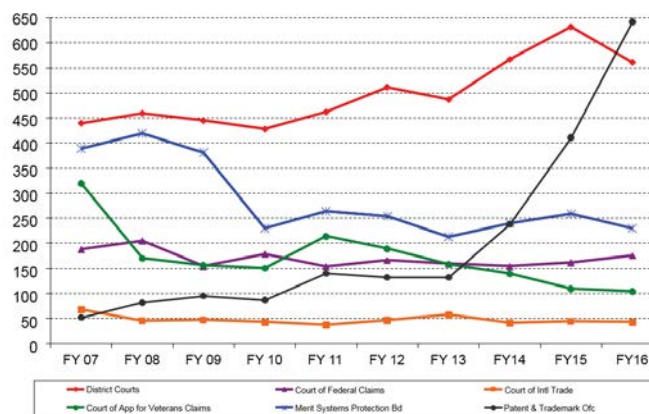

Notes: Includes reinstated, cross-, and consolidated appeals.

Source: <http://www.cafc.uscourts.gov/the-court/statistics>

Ex Parte Appeals

## APPEAL STATISTICS

5

### Pending Ex Parte Appeals (excluding appeals from reexamination proceedings) (FY10 to FY17: 10/1/09 to 1/31/17)

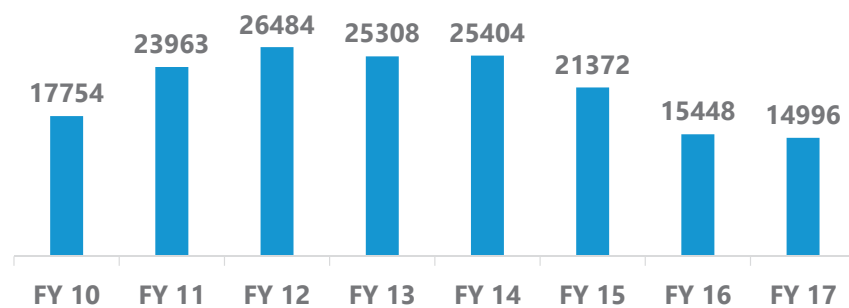

6

Find the full text of this and thousands of other resources from leading experts in dozens of legal practice areas in the [UT Law CLE eLibrary \(utcle.org/elibrary\)](http://utcle.org/elibrary)

## Title search: State of the Board

First appeared as part of the conference materials for the  
12<sup>th</sup> Annual Advanced Patent Law Institute session  
"PTAB Update"