

2024

THE CAR CRASH SEMINAR

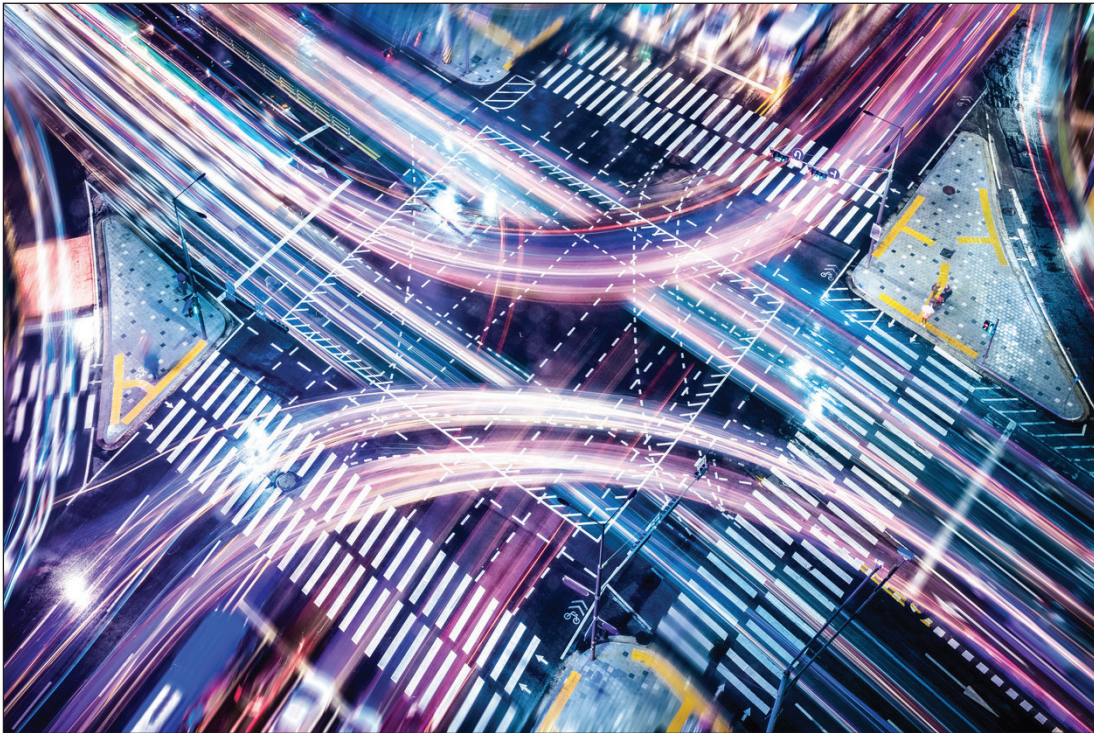

August 15–16, 2024

AT&T Conference Center ■ Austin, Texas

 **Live Webcast August 15–16**

Earn up to 11.00 Hours of Credit Including 3.00 Hours of Ethics Credit

MCLE Credit Approved in TX, CA, OK, and PA (Hours Vary by State)

Specialization Credit Approved for: Civil Appellate Law, Civil Trial Law, Personal Injury Trial Law

2024

THE CAR CRASH SEMINAR

August 15–16, 2024 ■ AT&T Conference Center ■ Austin, Texas

Earn up to 11.00 Hours of Credit Including 3.00 Hours of Ethics Credit

MCLE Credit Approved in TX, CA, OK, and PA (Hours Vary by State)

Specialization Credit Approved for: Civil Appellate Law, Civil Trial Law, Personal Injury Trial Law

Times listed are in Central Time

THURSDAY AFTERNOON, AUG. 15, 2024

Presiding Officer:

**Quentin Brogdon, Crain Brogdon LLP,
Dallas, TX**

11:30 a.m. Registration Opens

Includes light refreshments.

12:20 p.m. Welcoming Remarks

12:30 p.m. .75 hr

Non-Economic Damages, Post-Gregory

In June of 2023, the Texas Supreme Court issued *Gregory v. Chohan*, a blockbuster new opinion on non-economic damages that raised as many questions as it provided answers. Where do we now stand in the wake of *Gregory*?

Quentin Brogdon, Crain Brogdon LLP, Dallas, TX
Mitzi S. Mayfield, Underwood, Amarillo, TX

1:15 p.m. .75 hr | .25 hr ethics

Texas Auto Policies

Statutory and case law that impact different coverage under Texas automobile policies.

Henry L. Moore, Moore Bomben, Austin, TX

2:00 p.m. .75 hr | .25 hr ethics

Important Cases in the Prosecution and Defense of UM / UIM Cases Session

This presentation addresses recent cases impacting UM/UIM cases, as well as strategies and tips for prosecuting and for defending uninsured and under-insured motorist claims and bad faith litigation.

Thomas A. Herald, Thomas A. Herald, P.C., Dallas, TX
Robert E. Valdez, Valdez & Treviño, San Antonio, TX

2:45 p.m. 15-Minute Break

3:00 p.m. .50 hr

Pre-Suit Negotiation Strategies: Working with your Adjuster

Learn how to ensure you have properly prepared your adjuster, and the insurance company, to get the case settled for your client before mediation or negotiations.

Jennifer Mauer Lee, Fee Smith & Sharp, LLP,
Dallas, TX

3:30 p.m. .75 hr

Low Property Damage Cases

Prosecuting and defending personal injury cases with minor property damage can present challenges. This presentation discusses the experiences and strategies from the plaintiff and defense perspectives.

Kathryn P. Anderson, Anderson & Truitt, Houston, TX
Brian L. Mincher, Burress Law PLLC, McKinney, TX

4:15 p.m. .50 hr

Anatomy of a Police Report

Police reports are often the beginning of your case, not the end.

Damian N. Williams, Hamilton Wingo, LLP, Dallas, TX

4:45 p.m. Adjourn

FRIDAY MORNING, AUG. 16, 2024

Presiding Officer:

**Price Ainsworth, Lorenz & Lorenz LLP,
Austin, TX**

7:30 a.m. Conference Room Opens

Includes continental breakfast.

8:30 a.m. .50 hr

Medical Bills in Car Crash Cases

Whether you're an experienced trial lawyer or tackling your first car crash case, proving and challenging medical expenses can be daunting. Break down the nuts and bolts of this critical damages element, as well as more advanced strategies and recent case law impacting this ever-evolving area of the law.

Morgan A. McPheeters, McPheeters Law, PLLC,
Dallas, TX

9:00 a.m. .75 hr ethics

Stowers, Soriano, and Dealing with Policy Limits

Stowers and *Soriano* are well-recognized cases dealing with the payment of policy limits, but other case authorities have impacted those decisions including in bankruptcy. This presentation addresses *Stowers* and *Soriano* principles, recent decisions involving policy limits, and dealing with excess policies in the context of policy limits.

Mark A. Ticer, Law Office of Mark A. Ticer, Dallas, TX

9:45 a.m. .50 hr

What Happens After the Counter Affidavit?

Pulling back the curtain on the pros and cons of filing and fighting a defense counter affidavit.

Garrett Wilson, Lorenz & Lorenz LLP, Austin, TX

10:15 a.m. 15-Minute Break

10:30 a.m. .75 hr ethics

Serving Two Masters

Discuss conflicts that arise between "clients," the tripartite relationship, *Tilley* and its aftermath, the ethical dilemmas lawyers face, and knowing who you really represent.

Christy Amuny, Germer PLLC, Beaumont, TX

11:15 a.m. .75 hr | .50 hr ethics

Subrogation and Liens: Medicare, Medicaid, and Hospitals

It's not what they pay, it's what your client keeps that matters.

Guy D. Choate, Webb, Stokes & Sparks, L.L.P.,
San Angelo, TX

12:00 p.m. Pick Up Lunch

Included in registration.

FRIDAY AFTERNOON

Presiding Officer:

**Donald H. Kidd, Perdue & Kidd,
Houston, TX**

LUNCHEON PRESENTATION

12:30 p.m. .50 hr

How to Use Your Expert Witness as a Fact Witness and Find Other Valuable Damages Testimony

Get the most out of the plaintiff's healthcare providers by changing your approach to which ones you use and how you use them. Develop a stronger damages model by getting creative with how you mine the case for witnesses and testimony.

Michael Ray Clinton, Perdue & Kidd, Houston, TX

1:00 p.m. 15-Minute Break

1:15 p.m. 1.00 hr | .25 hr ethics

Proving Causation and Sufficiency of Evidence

Ever wonder why great verdicts get reversed and rendered? Don't learn the hard way: we'll show how to meet your burden of proof, present your expert, when to object, and what ipse dixit means!

Moderator:

Judy Kostura, Sorrels Law, Austin, TX

Panelists:

Hon. Manpreet Singh, Harris County Civil Courthouse, Houston, TX

Hon. Gisela D. Triana, Third Court of Appeals of Texas, Austin, TX

2:15 p.m. .75 hr | .25 hr ethics

How to Defend a Corporate Representative

Joseph Cuellar, Valdez & Trevino, Attorneys at Law, P.C., San Antonio, TX

3:00 p.m. 15-Minute Break

3:15 p.m. 1.00 hr

Commercial Vehicle Accidents 101

Learn about commercial vehicle litigation from the plaintiff and defense perspective. The presentation includes litigation involving tractor-trailers, commercial vehicles, and commercial buses.

Greta M. Braker, Braker White, Odessa, TX

William M. Toles, Munsch Hardt Kopf & Harr, P.C., Dallas, TX

4:15 p.m. .50 hr

Storytelling and Themes

This presentation includes real-world, trial-tested stories and story techniques that have been successfully used for car wreck verdicts big and (relatively) small.

Steven C. Laird, Attorney at Law, Fort Worth, TX

4:45 p.m. Adjourn

M
C
L
E

This course has been approved for Minimum Continuing Legal Education credit by the State Bar of Texas Committee on MCLE in the amount of 11.00 hours, of which 3.00 credit hours will apply to legal ethics/professional responsibility credit. The University of Texas School of Law is a State Bar of California approved MCLE provider (#1944), and an Oklahoma Bar Association MCLE presumptively-approved provider (#169).

SUBSCRIBE TODAY!

UT Law CLE offers annual subscriptions for MCLE On-Demand and our eLibrary **Unlimited Access. Anytime. Anywhere.**

Compare options and subscribe at www.utcle.org/subscriptions

**Subscriptions do not include registrations to live conferences or live webcasts.

REGISTRATION FORM

PLEASE PRINT CLEARLY

CW24

Bar Card # _____ TX Other State: _____ N/A

Name [Mr. / Ms.] _____

Firm _____

Address _____

City _____ State _____ Zip _____

Telephone _____ Fax _____

Registrant's Email (required) _____

Assistant's Email (optional) _____
Invoices, confirmations, and receipts are emailed to these addresses.

EVENT REGISTRATION

Includes Electronic Course Binder Download (PDF) in "Your Briefcase." Special group registration rates available. Call 512.475.6700.

Please select location type:

- Live, In-Person at AT&T Conference Center
- Live Webcast

Please select registration type:

- Individual Registration \$525 | \$625 after July 31
- Paralegal Registration \$370 | \$470 after July 31

Printed and Shipped Binder with Registration (Shipping Included) – Available for order through Friday, August 16, 2024

Please note that the printed binder will arrive 2-3 weeks after the scheduled webcast. Delivery to P.O. boxes is not permitted. Binders will not be distributed on-site.

- Printed and Shipped Course Binder \$81.19 (\$75*)

Webcast Add-on

Register for the in-person conference and add on the webcast format for attendance flexibility.

- Webcast Add-on \$75

TOTAL EVENT REGISTRATION \$ _____

FIRST AND SECOND YEAR ATTORNEYS MAY ATTEND FOR JUST \$195! CALL 512.475.6700 TO REGISTER.

POST-CONFERENCE PRODUCTS

eConference – For Texas and California MCLE Credit

Includes Electronic Course Binder Download (PDF) and program video/audio. Available 6-8 weeks after live event. Hours may vary depending on actual event runtime.

- Individual eConference \$625

Post-Course Binder – For Research and Self-Study

Comprehensive binder with papers and slides, available for delivery 4-6 weeks after live event.

- Electronic Post-Course Download (PDF) \$297.69 (\$275*)
- Printed Post-Course Binder \$351.81 (\$325*)

TOTAL POST-CONFERENCE PRODUCTS \$ _____

METHOD OF PAYMENT

- Check (make check payable to The University of Texas at Austin)
- VISA MasterCard American Express P.O. (include a copy of the purchase order upon submission)

Card / P.O. # _____ CVW # _____ Exp. Date _____ / _____
(mm/yy)

Authorized Signature _____

** Tax-exempt rate for, e.g., government employees and nonprofits. Include a Texas Sales and Use Tax Exemption Certificate with order.*

Visit
www.utcle.org
Email
service@utcle.org
Call
512.475.6700
Facebook
UT Law CLE
LinkedIn
UT-Law-CLE
Twitter
@UTLawCLE

2024
THE CAR CRASH SEMINAR
August 15–16, 2024 ■ AT&T Conference Center ■ Austin, Texas

NON-PROFIT-ORG
U.S. Postage
PAID
U T School of Law

CW24

AUSTIN

August 15–16, 2024

CONFERENCE LOCATION



AT&T Conference Center

The University of Texas at Austin
1900 University Avenue
Austin, TX 78705
877.744.8822 (reservations)

Room Rate and Parking:

Please visit utcle.org/conferences/CW24/#venue for hotel room block and parking information.

KEY DATES

July 31, 2024

Last day for early registration rates

August 9, 2024

Last day for full refund cancellation

August 12, 2024

Last day for partial refund cancellation
\$50 processing fee applied

August 15, 2024, 12:20 p.m., CT

Seminar begins

August 16, 2024

Last day to order a printed and shipped course binder with in-person or webcast conference registration.

CONFERENCE FACULTY AND PLANNING COMMITTEE

| | | |
|--|--|--|
| QUENTIN BROGDON*—CHAIR Crain Brogdon LLP Dallas, TX | THOMAS A. HERALD Thomas A. Herald, P.C. Dallas, TX | HON. MANPREET SINGH* Harris County Civil Courthouse Houston, TX |
| PRICE AINSWORTH* Lorenz & Lorenz LLP Austin, TX | DONALD H. KIDD* Perdue & Kidd Houston, TX | MARK A. TICER Law Office of Mark A. Ticer Dallas, TX |
| CHRISTY AMUNY Germer PLLC Beaumont, TX | JUDY KOSTURA* Sorrels Law Austin, TX | WILLIAM M. TOLES Munsch Hardt Kopf & Harr, P.C. Dallas, TX |
| KATHRYN P. ANDERSON Anderson & Truitt Houston, TX | STEVEN C. LAIRD Attorney at Law Fort Worth, TX | HON. GISELA D. TRIANA Third Court of Appeals of Texas Austin, TX |
| STEPHANIE BAENISCH* Dallas, TX | JENNIFER MAUER LEE Fee Smith & Sharp, LLP Dallas, TX | ROBERT E. VALDEZ* Valdez & Treviño San Antonio, TX |
| GRETA M. BRAKER Braker White Odessa, TX | MITZI S. MAYFIELD* Underwood Amarillo, TX | DAMIAN N. WILLIAMS Hamilton Wingo, LLP Dallas, TX |
| GUY D. CHOATE Webb, Stokes & Sparks, L.L.P. San Angelo, TX | MORGAN A. MCPHEETERS McPheeters Law, PLLC Dallas, TX | GARRETT WILSON Lorenz & Lorenz LLP Austin, TX |
| MICHAEL RAY CLINTON Perdue & Kidd Houston, TX | BRIAN L. MINCHER Burruss Law PLLC McKinney, TX | PAUL WINGO* Hamilton Wingo, LLP Dallas, TX |
| JOSEPH CUELLAR Valdez & Trevino, Attorneys at Law, P.C. San Antonio, TX | HENRY L. MOORE* Moore Bomben Austin, TX | *Planning Committee member |

UT Law CLE is committed to Practice Excellence.

We are here to support our community. Information and updates regarding our in-person conferences and live webcasts will be posted at www.utcle.org.

In addition, we continue to offer multiple educational opportunities online—both live and on-demand—by bringing practitioners together virtually. We are fortunate to serve so many of you who strive for excellence in the practice of law.

