

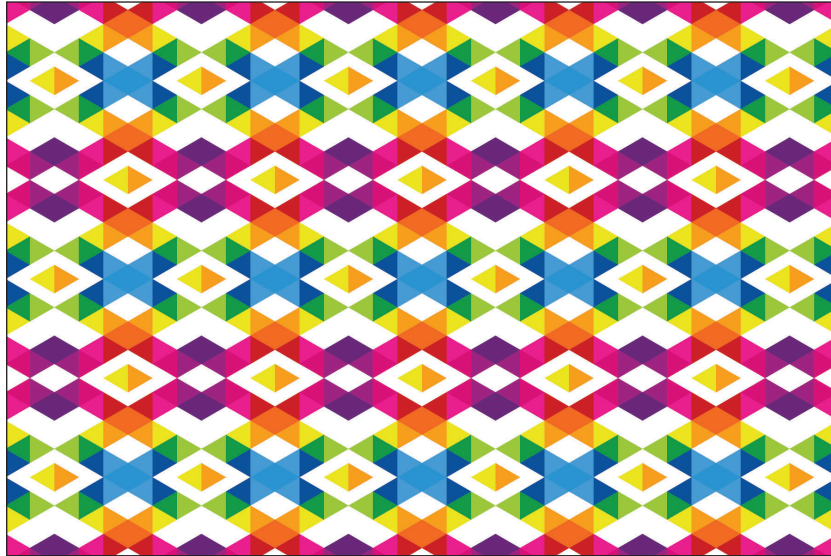

35TH ANNUAL
HEALTH LAW CONFERENCE



April 18–19, 2024
Royal Sonesta Hotel Houston ■ Houston, Texas
 **Live Webcast April 18–19**

NETWORKING RECEPTION SPONSOR

Seyfarth Shaw LLP

SPONSORS

Bracewell LLP	Husch Blackwell LLP
Brown & Fortunato	Jackson Walker
Gray Reed	Katten Muchin Rosenman LLP
Greenberg Traurig, LLP	King & Spalding
Holland & Knight LLP	Norton Rose Fulbright US LLP
Reed, Claymon, Meeker, Krienke & Spurck, PLLC	
Sheppard Mullin	

Earn up to 11.25 Hours of Credit Including 0.50 Hours of Ethics
MCLE Credit Approved in TX, CA, LA, OK, and PA (Hours Vary By State)
TX Board of Legal Specialization Credit Approved for Administrative Law and Health Law
Approved for TX Accounting CPE

35TH ANNUAL
HEALTH LAW CONFERENCE

April 18–19, 2024 ■ Royal Sonesta Hotel Houston ■ Houston, Texas

Earn up to 11.25 Hours of Credit Including 0.50 Hours of Ethics

MCLE Credit Approved in TX, CA, LA, OK, and PA (Hours Vary By State)

TX Board of Legal Specialization Credit Approved for Administrative Law and Health Law

Approved for TX Accounting CPE

Times listed are in Central Time

THURSDAY MORNING, APR. 18, 2024

Presiding Officer:

**Yvonne K. Puig, Norton Rose Fulbright
US LLP, Austin, TX**

7:30 a.m. Registration Opens

Includes continental breakfast.

8:20 a.m. Welcoming Remarks

8:30 a.m. .75 hr

**Significant Federal and State Policy
Disruptors: Impacts on the Private
Healthcare Marketplace**

Hospitals and Pharmacy Benefit Managers (PBMs) have been under increased scrutiny from policymakers in Austin and Washington for their perceived role in rising healthcare costs and lack of transparency. Policymakers are debating legislation that could have a significant impact on the private healthcare marketplace. Discuss current federal and state regulatory and legislative proposals related to the hospital and PBM industry sectors including enhanced price transparency, government price controls, limitations on rebates, and the elimination of site-neutral payments.

Moderator:

Michelle "Missy" Apodaca, Apodaca Advocacy Group, LLC, Austin, TX

Panelists:

Freddy Warner, Memorial Hermann Health System, Houston, TX

Katherine Yoder, Parkland Health and Hospital System, Dallas, TX

9:15 a.m. 1.00 hr

Managed Care Payment Issues and Litigation Update

An overview of trends, practices, and tips across roles in disputes between physicians/health systems and payers, particularly in navigating the provider/hospital services agreements. This presentation includes highlighted opportunities for improved positioning when resolving such disputes.

Mackenzie Wallace, Thompson Coburn LLP, Dallas, TX

Jeff Wurzburg, Norton Rose Fulbright US LLP, San Antonio, TX

10:15 a.m. 15-Minute Break

10:30 a.m. .75 hr

**The Good, The Bad, and The Ugly of
Cybersecurity**

Cybersecurity continues to present itself as a significant obstacle for the health care industry, both in terms of compliance and operational aspects. To combat this constantly evolving threat, it is imperative to establish a robust cybersecurity program that encompasses prevention, detection, and mitigation strategies. Delve into the legal considerations and optimal approaches for implementing internal controls and best practices, thereby safeguarding your organization against potential data breaches.

William A. Phillips Jr., University Health, San Antonio, TX

Serina Rivela, University Health, San Antonio, TX

11:15 a.m. .75 hr

**Workplace Safety and Violence Prevention:
A Changing Reality, Both Operationally and
Legally**

Discuss two public health systems' efforts to fight the rise in workplace violence, address challenging patient behaviors, and create a safe workplace for nurses and other healthcare workers.

Jacqueline Brock, Harris Health System, Houston, TX
Brad Nitschke, Parkland Health & Hospital System, Dallas, TX

12:00 p.m. Pick Up Lunch

Included in registration.

THURSDAY AFTERNOON

Presiding Officer:

**Carolynn R. Jones, Harris Health
System, Houston, TX**

LUNCHEON PRESENTATION

12:20 p.m. .75 hr

**Employment Law Considerations for Health
Care Transactions**

First the basics, then the details. What you need to know about employment law before you do a health care transaction.

Marissa Marquez, Houston Methodist Hospital, Houston, TX
Linda C. Schoonmaker, Seyfarth Shaw LLP, Houston, TX

1:05 p.m. 10-Minute Break

1:15 p.m. 1.00 hr

**Trends and Innovations in Managed Care and
Healthcare Delivery**

The regulatory changes, COVID-19 impact, and the ever-increasing complexity of the cost landscape drive innovative approaches to healthcare. Discuss trends and strategies in hospital and ambulatory care to improve patient outcomes and provide high-value solutions with an emphasis on care coordination and patient satisfaction.

Tricia A. Asaro, Greenberg Traurig, LLP, Albany, NY
Anna G. Taranova, University Health, San Antonio, TX

2:15 p.m. .75 hr

**Healthcare Transactions: How to Ensure
Compliance and Successfully Complete the
Deal!**

Modern healthcare transactions are complex and increasingly involving more parties and more issues than other transactions. Discuss real world issues regarding transactions, addressing compliance concerns, and pitfalls to watch for.

Moderator:

M. Ramana Rameswaran, Katten Muchin Rosenman LLP, Washington, DC

Panelists:

Jonathan A. Porter, Husch Blackwell LLP, Washington, DC

Nancy Weisling, The Braff Group, Chicago, IL

3:00 p.m. 10-Minute Break

**Are you a 1st or 2nd year attorney? Attend
most UT Law CLE conferences for just \$195!**

Call 512.475.6700 to register.

3:10 p.m. 1.00 hr

Where Have all the Medical Staff Gone, Why Are They Going, and What Are the Effects of a Decreased Force?

Hospitals, urgent care facilities, clinics, and imaging centers are all experiencing staffing issues. This staffing crisis significantly affects patient care, workplace satisfaction, and the bottom line of providers. Discuss the various reasons for the shortage, its real effects, and what providers should be doing in response.

Kathy L. Poppitt, King & Spalding, Austin, TX
Hilary H. Young, Joy & Young LLP, Austin, TX

4:10 p.m. 1.00 hr | .50 hr ethics

Enforcement Trends Across the Healthcare Industry

The federal government and various states continue to investigate and litigate healthcare fraud cases across all sectors of the industry. Hear an overview of the latest trends in enforcement, including insight from a leading government attorney, and learn what the new theories and trends mean for 2024 and beyond.

James Gillingham, U.S. Attorney's Office for the Eastern District of Texas, Tyler, TX
Wilson G. Jones, Bracewell LLP, Dallas, TX
B. Scott McBride, Morgan, Lewis & Bockius LLP, Houston, TX

5:10 p.m. Adjourn

THANK YOU TO OUR RECEPTION SPONSOR



5:10 p.m. – 6:10 p.m.

Join us for drinks and hors d'oeuvres with program faculty and attendees.

SUBSCRIBE TODAY!

UT Law CLE offers annual subscriptions for MCLE On-Demand and our eLibrary *Unlimited Access. Anytime. Anywhere.*

Compare options and subscribe at www.utcle.org/subscriptions

***Subscriptions do not include registrations to live conferences or live webcasts.*

FRIDAY MORNING, APR. 19, 2024

Presiding Officer:
Kathy L. Poppitt, King & Spalding,
Austin, TX

IN-HOUSE COUNSEL HOT TOPICS

7:00 a.m. 1.50 hrs

In-House Counsel Hot Topics (Limited to in-house counsel only)

Participate in an interactive discussion and sharing among in-house counsel panelists and participants. Hear about hot topics for in-house counsel, including updates on state and federal legislation, legal operational matters, and health law regulatory and enforcement matters.

Moderator:
Lance Lightfoot, Texas Children's Hospital,
Houston, TX

Panelists:
W. Christopher Shea, Memorial Hermann Health System, Houston, TX
L. Sara Thomas, Harris Health System, Office of the Harris County Attorney, Houston, TX
Steve Wohleb, Texas Hospital Association, Austin, TX

This presentation will not be recorded or broadcast via the live webcast. It will only be available to those in-house counsel who attend in person.

8:30 a.m. Adjourn

8:30 a.m. Conference Room Opens
Includes continental breakfast.

9:00 a.m. .75 hr

Legal and Operational Challenges for Providers: Two Years after *Dobbs*

This presentation describes and addresses the many challenges facing reproductive health providers in the almost two years since the Supreme Court's *Dobbs* decision. The speakers discuss various developments around reproductive health care, with a particular focus on operational challenges and hurdles for physicians and providers.

Adam H. Laughton, Greenberg Traurig, LLP,
Houston, TX
Judy Levison, Houston, TX



UT Law CLE is committed to helping attorneys meet their annual Texas MCLE requirements. Following the event, registrants will receive a free, on-demand eSupplement that will bring their total available hours to 15.00, including 3.00 hours of ethics.

9:45 a.m. .75 hr

Navigating the Waters of Digital Health: Structuring and Operational Considerations

Hear a discussion of advanced case study and legal risks and considerations when structuring and operationalizing various types of digital healthcare arrangements such as telehealth and/or remote patient monitoring. Consider state and federal regulatory requirements such as HIPAA, state privacy and security laws, licensing requirements, corporate practice of medicine prohibitions, and data ownership, data sharing and cybersecurity risks.

Moderator:
Jennifer L. Rangel, Holland & Knight LLP, Austin, TX

Panelists:
Lisa M. Frenkel, Children's Health, Dallas, TX
Elizabeth Rogers, Michael Best & Friedrich LLP,
Austin, TX

10:30 a.m. 15-Minute Break

10:45 a.m. 1.00 hr

Operational Impact of Significant Cases

Take an in-depth look at the key legal developments and significant cases affecting healthcare operations, including credentialing and liability issues, which impact health systems and other providers. The written materials represent a comprehensive annual survey of noteworthy cases from around the country.

Yvonne K. Puig, Norton Rose Fulbright US LLP,
Austin, TX

11:45 a.m. 1.00 hr

Hospital Operational Opportunities and Challenges

Hospitals are at the intersection of the nation's political, social, and health policy. While navigating that reality, they still must meet their core responsibilities as providers and employers. Explore the opportunities and challenges that hospitals face due to these current conditions.

Trent Krienke, Reed, Claydon, Meeker, Krienke & Spurck, PLLC, Austin, TX
Daphne Walker, JPS Health Network, Ft. Worth, TX
Kenya S. Woodruff, Katten Muchin Rosenman LLP,
Dallas, TX

12:45 p.m. Adjourn

MCLE

This course has been approved for Minimum Continuing Legal Education credit by the State Bar of Texas Committee on MCLE in the amount of 11.25 hours, of which 0.50 credit hours will apply to legal ethics/professional responsibility credit. The University of Texas School of Law is a State Bar of California approved MCLE provider (#1944), and an Oklahoma Bar Association MCLE presumptively-approved provider (#169).

CONFERENCE FACULTY

MICHELLE "MISSY" APODACA
Apodaca Advocacy Group, LLC
Austin, TX

TRICIA A. ASARO
Greenberg Traurig, LLP
Albany, NY

JACQUELINE BROCK
Harris Health System
Houston, TX

LISA M. FRENKEL
Children's Health
Dallas, TX

JAMES GILLINGHAM
U.S. Attorney's Office for the Eastern
District of Texas
Tyler, TX

WILSON G. JONES
Bracewell LLP
Dallas, TX

TRENT KRIENKE
Reed, Claymon, Meeker, Krienke &
Spurck, PLLC
Austin, TX

ADAM H. LAUGHTON
Greenberg Traurig, LLP
Houston, TX

JUDY LEVISON
Houston, TX

LANCE LIGHTFOOT
Texas Children's Hospital
Houston, TX

MARISSA MARQUEZ
Houston Methodist Hospital
Houston, TX

B. SCOTT MCBRIDE
Morgan, Lewis & Bockius LLP
Houston, TX

BRAD NITSCHKE
Parkland Health & Hospital System
Dallas, TX

WILLIAM A. PHILLIPS JR.
University Health
San Antonio, TX

KATHY L. POPPITT
King & Spalding
Austin, TX

JONATHAN A. PORTER
Husch Blackwell LLP
Washington, DC

YVONNE K. PUIG
Norton Rose Fulbright US LLP
Austin, TX

M. RAMANA RAMESWARAN
Katten Muchin Rosenman LLP
Washington, DC

JENNIFER L. RANGEL
Holland & Knight LLP
Austin, TX

SERINA RIVELA
University Health
San Antonio, TX

ELIZABETH ROGERS
Michael Best & Friedrich LLP
Austin, TX

LINDA C. SCHOONMAKER
Seyfarth Shaw LLP
Houston, TX

W. CHRISTOPHER SHEA
Memorial Hermann Health System
Houston, TX

ANNA G. TARANOVA
University Health
San Antonio, TX

L. SARA THOMAS
Harris Health System, Office of the
Harris County Attorney
Houston, TX

DAPHNE WALKER
JPS Health Network
Ft. Worth, TX

MACKENZIE WALLACE
Thompson Coburn LLP
Dallas, TX

FREDDY WARNER
Memorial Hermann Health System
Houston, TX

NANCY WEISLING
The Braff Group
Chicago, IL

STEVE WOHLER
Texas Hospital Association
Austin, TX

KENYA S. WOODRUFF
Katten Muchin Rosenman LLP
Dallas, TX

JEFF WURZBURG
Norton Rose Fulbright US LLP
San Antonio, TX

KATHERINE YODER
Parkland Health and Hospital System
Dallas, TX

HILARY H. YOUNG
Joy & Young LLP
Austin, TX

PLANNING COMMITTEE

KATHY L. POPPITT—CO-CHAIR
King & Spalding
Austin, TX

YVONNE K. PUIG—CO-CHAIR
Norton Rose Fulbright US LLP
Austin, TX

VIOLET M. ANDERSON
CHRISTUS Health
Irving, TX

MICHELLE "MISSY" APODACA
Apodaca Advocacy Group, LLC
Austin, TX

JENNIFER B. CLAYMON
Reed, Claymon, Meeker, Krienke &
Spurck, PLLC
Austin, TX

SHERYL T. DACSO
Greenberg Traurig, LLP
Houston, TX

LISA ATLAS GENECOV
Katten Muchin Rosenman LLP
Dallas, TX

SUSAN FEIGIN HARRIS
Norton Rose Fulbright US LLP
Houston, TX

GEORGE B. HERNANDEZ JR.
University Health
San Antonio, TX

CAROLYNN R. JONES
Harris Health System
Houston, TX

WILSON G. JONES
Bracewell LLP
Dallas, TX

HAL S. KATZ
Husch Blackwell LLP
Austin, TX

LANCE LIGHTFOOT
Texas Children's Hospital
Houston, TX

JENNIFER L. RANGEL
Holland & Knight LLP
Austin, TX

KRISTIN M. ROSHELLI
King & Spalding
Houston, TX

LEAH STEWART
Reed, Claymon, Meeker, Krienke &
Spurck, PLLC
Austin, TX

JANET WALKER
SCAN Group & SCAN Health Plan
Austin, TX

STEVE WOHLER
Texas Hospital Association
Austin, TX

KENYA S. WOODRUFF
Katten Muchin Rosenman LLP
Dallas, TX

HOW TO REGISTER

Online:

www.utcle.org/conferences/HL24/signup

Mail:

The University of Texas
School of Law
ATTN: CLE
PO Box 12883
Austin, TX 78711

Fax:

512.475.6876

Questions? 512.475.6700

If you have dietary requirements or would like to request accommodations under the ADA, please contact Customer Service at 512.475.6700 or service@utcle.org at least 10 days prior to the conference.

REGISTRATION BENEFITS

Comprehensive Course Materials: Access course materials in "Your Briefcase" approximately 48 hours before the live event, and enjoy unlimited access to the final, complete course materials – downloadable PDFs of papers and slides.

Accredited eConference: Complimentary access to the eConference – with papers, slides, and video – accredited for one year in both TX and CA are available in "Your Briefcase" 6–8 weeks after the event.

TX MCLE Credit Reporting: UT Law CLE can report credit on your behalf directly to the State Bar of Texas. Track the Texas MCLE credit reported on your behalf at "Your Account" after you've logged in at www.utcle.org.

TROUBLE LOGGING IN?

A UT Law CLE account is created for conference attendees and product customers with information provided on the order form. An email address will serve as the User Name.

Forget Your Password or Need it Reset? Just select "Forgot Password" under "Sign In or Join" at www.utcle.org.

Still Need Assistance? Contact customer service at 512.475.6700 or service@utcle.org during business hours.

REGISTRATION FORM

PLEASE PRINT CLEARLY

HL24

Bar Card # _____ TX Other State: _____ N/A

Name [Mr. / Ms.] _____

Firm _____

Address _____

City _____ State _____ Zip _____

Telephone _____ Fax _____

Registrant's Email (required) _____

Assistant's Email (optional) _____

Invoices, confirmations, and receipts are emailed to these addresses.

EVENT REGISTRATION

Includes Electronic Course Binder Download (PDF) in "Your Briefcase." Special group registration rates available. Call 512.475.6700.

- Live, In-Person Event Registration \$695 | \$795 after April 3
 Live Webcast Registration \$695 | \$795 after April 3

Add Optional Session

- In-House Counsel Hot Topics (Limited to In-House Counsel ONLY) \$75

Printed and Shipped Binder with Registration (Shipping Included) – Available for order through Friday, April 19, 2024

Please note that the printed binder will arrive 2–3 weeks after the conclusion of the live conference. Delivery to P.O. boxes is not permitted. Binders will not be distributed on-site.

- Printed and Shipped Course Binder \$81.19 (\$75*)

Webcast Add-on

Register for the in-person conference and add on the webcast format for attendance flexibility.

- Webcast Add-on \$75

TOTAL EVENT REGISTRATION \$ _____

FIRST AND SECOND YEAR ATTORNEYS MAY ATTEND FOR JUST \$195! CALL 512.475.6700 TO REGISTER.

POST-CONFERENCE PRODUCTS

eConference – For Texas and California MCLE Credit

Includes Electronic Course Binder Download (PDF) and program video/audio. Available 6–8 weeks after live event. Hours may vary depending on actual event runtime.

- Individual eConference \$795

Post-Course Binder – For Research and Self-Study

Comprehensive binder with papers and slides, available for delivery 4–6 weeks after live event.

- Electronic Post-Course Download (PDF) \$351.81 (\$325*)
 Printed Post-Course Binder \$405.94 (\$375*)

TOTAL POST-CONFERENCE PRODUCTS \$ _____

METHOD OF PAYMENT

- Check (make check payable to The University of Texas at Austin)
 VISA MasterCard American Express P.O. (include a copy of the purchase order upon submission)

Card / P.O. # _____ CVW # _____ Exp. Date _____ / _____
(mm/yy)

Authorized Signature _____

** Tax-exempt rate for, e.g., government employees and nonprofits. Include a Texas Sales and Use Tax Exemption Certificate with order.*

Visit
www.utcle.org
Email
service@utcle.org
Call
512.475.6700
Facebook
UT Law CLE
LinkedIn
UT-Law-CLE
Twitter
@UTLawCLE

HOUSTON

April 18–19, 2024

CONFERENCE LOCATION



Royal Sonesta Hotel

2222 West Loop South
Houston, TX

855.463.3091 (reservations)

Special Room Rate: \$189

good through March 24, 2024

reference "UT Law Health Law Conference"
(subject to availability)

Parking:

Please visit www.utcle.org/conferences/HL24
for daily and overnight rates

KEY DATES

April 3, 2024

Last day for early registration rates

April 12, 2024

Last day for full refund cancellation

April 15, 2024

Last day for partial refund cancellation

\$50 processing fee applied

April 18, 2024, 8:20 a.m., CT

Conference begins

April 19, 2024

*Last day to order a printed and shipped course binder
with in-person or webcast conference registration.*

THANK YOU TO OUR SPONSORS

NETWORKING RECEPTION SPONSOR

Seyfarth Shaw LLP

SPONSORS

Bracewell LLP

Brown & Fortunato

Gray Reed

Greenberg Traurig, LLP

Holland & Knight LLP

Husch Blackwell LLP

Jackson Walker

Katten Muchin Rosenman LLP

King & Spalding

Norton Rose Fulbright US LLP

Reed, Claymon, Meeker, Krienke & Spurck, PLLC

Sheppard Mullin

UT Law CLE is committed to Practice Excellence.

We are here to support our community. Information and updates regarding our in-person conferences and live webcasts will be posted at www.utcle.org.

In addition, we continue to offer multiple educational opportunities online—both live and on-demand—by bringing practitioners together virtually. We are fortunate to serve so many of you who strive for excellence in the practice of law.

