

38TH ANNUAL NONPROFIT ORGANIZATIONS INSTITUTE

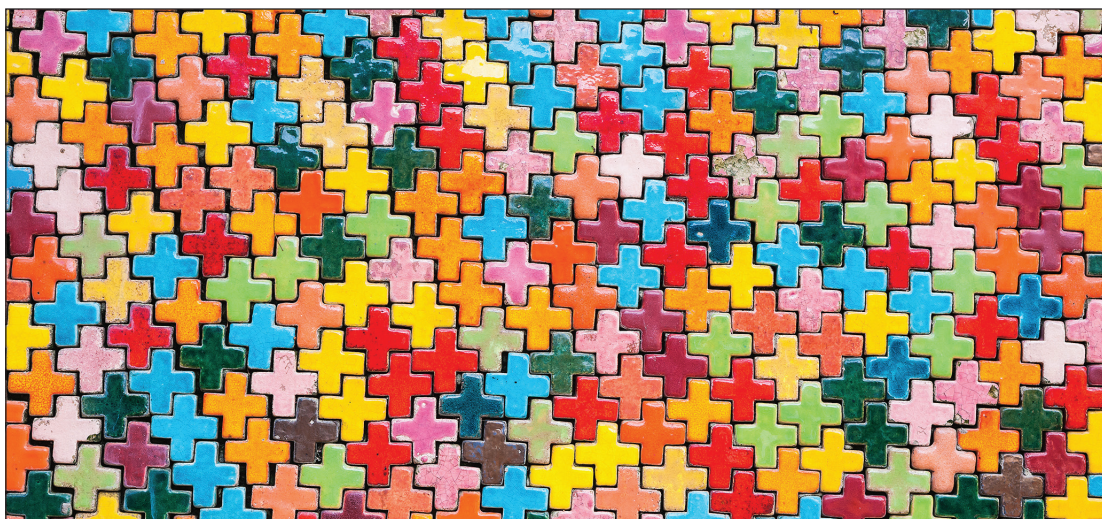

FUNDAMENTALS

January 19, 2021

INSTITUTE

January 20–22, 2021

 Live Webcast

WEBCAST UNDERWRITER



EXCLUSIVE LEADERSHIP SPONSOR

Patterson Belknap Webb & Tyler LLP

PREMIER SPONSOR



INSTITUTE SPONSORS

Adler & Colvin, a Law Corporation	Ernst & Young LLP
Blazek & Vetterling	Morgan Stanley Graystone Consulting
Bourland, Wall & Wenzel, P.C.	Northern Trust Foundation & Institutional Advisors
Crowe LLP	Polsinelli PC

INSTITUTE UNDERWRITER

Goldman Sachs Philanthropy Fund

Workshop—CLE Credit Hours: 3.00 hrs Approved in TX, CA, and OK (Hours Vary by Jurisdiction); CPE Credit (NASBA): 3.50 hrs

Institute—CLE Credit Hours: 13.50 hrs | 1.00 hr ethics Approved in TX, CA, and OK (Hours Vary by Jurisdiction); CPE Credit (NASBA): 16.00 hrs

Texas Legal Specialization Credit Approved for Estate Planning and Probate Law, and Tax Law

2021

NONPROFIT ORGANIZATIONS FUNDAMENTALS

January 19, 2021 ■ Live Webcast

Earn up to 3.00 Hours of Credit

Specialization Credit Approved for: Estate Planning and Probate Law, Tax Law

Times listed are Central Standard

TUESDAY MORNING, JAN. 19, 2021

Presiding Officer:

**Andrea L. March, Texas Rio Grande
Legal Aid, Austin, TX**

8:50 a.m. Welcoming Remarks

9:00 a.m. 1.00 hr

Understanding the 501(c) and Governmental Entity Universe

An overview of the various types of tax-exempt organizations from 501(c)(3) public charities and private foundations to governmental organizations and beyond.

Meghan R. Biss, Caplin & Drysdale, Chartered,
Washington, DC

10:00 a.m. 15-Minute Break

10:15 a.m. 1.00 hr

Applying for Tax Exemption

Discuss the basics of applying for recognition of tax-exempt status from the IRS (focusing on 501(c)(3) status but touching on others as well). Address the procedures and forms to follow, as well as offering tips on what to include in the application.

Justin J. Lowe, Ernst & Young LLP, Washington, DC
Madeline Obler, Office of General Counsel,
United States Conference of Catholic Bishops,
Washington, DC

11:15 a.m. 15-Minute Break

11:30 a.m. 1.00 hr

IRS Audits

An IRS audit won't happen to my organization, you say—until it does. Audit preparedness should be at the center of any good compliance regime for a Section 501(c)(3) public charity or private foundation, whether you're audited this year or in 2030. Review the basics of an IRS audit and gain practical advice on preparing for, understanding, managing, and ultimately surviving the audit process.

Christina N. Cahill, Polsinelli PC, New York, NY
Kurt Coburn, Blazek & Vetterling, Houston, TX

12:30 p.m. Adjourn

FUNDAMENTALS ACCREDITATION

This course has been approved for Minimum Continuing Legal Education credit by the State Bar of Texas Committee on MCLE in the amount of 3.00 hours. The University of Texas School of Law is a State Bar of California approved MCLE provider (#1944), and an Oklahoma Bar Association MCLE presumptively-approved provider (#169).

THANK YOU TO OUR FUNDAMENTALS AND INSTITUTE SPONSORS

WEBCAST UNDERWRITER



EXCLUSIVE LEADERSHIP SPONSOR

**Patterson Belknap
Webb & Tyler LLP**

PREMIER SPONSOR



INSTITUTE SPONSORS

Adler & Colvin, a Law Corporation

Blazek & Vetterling

Bourland, Wall & Wenzel, P.C.

Crowe LLP

Ernst & Young LLP

Morgan Stanley Graystone Consulting

Northern Trust Foundation &
Institutional Advisors

Polsinelli PC

INSTITUTE UNDERWRITER

Goldman Sachs Philanthropy Fund

UT Law CLE is committed to Practice Excellence.

We are here to support our community while we navigate the coronavirus pandemic together. Information and updates regarding our in-person conferences and live webcasts will be posted at www.utcle.org.

In addition, we continue to offer multiple educational opportunities online—both live and on-demand—by bringing practitioners together virtually. We are fortunate to serve so many of you who strive for excellence in the practice of law.



38TH ANNUAL
NONPROFIT ORGANIZATIONS INSTITUTE

January 20–22, 2021 ■ Live Webcast

Earn up to 13.50 Hours of Credit Including 1.00 Hour of Ethics Credit
Specialization Credit Approved for: Estate Planning and Probate Law, Tax Law

Times listed are Central Standard

WEDNESDAY MORNING, JAN. 20, 2021

Presiding Officers:

Tomer Inbar, Patterson Belknap Webb & Tyler LLP, New York, NY

Megan E. Bell, Patterson Belknap Webb & Tyler LLP, New York, NY

8:15 a.m. Welcoming Remarks

8:30 a.m. 1.25 hrs

Nonprofit Sector Update, Part I

Hindsight is 2020! Reflect on the wild year that was, and how it affected nonprofits. Turning the page, hear about the outlook for tax legislation affecting the nonprofit sector in the 117th Congress and the current regulatory environment. Also explore the impact of the new Supreme Court majority on tax statutes and regulations, and what that may mean for nonprofits now and for many years to come.

Christopher Arneson, U.S. Senate Committee on Finance, Washington, DC
Alexander L. Reid, Morgan, Lewis & Bockius LLP, Washington, DC

9:45 a.m. 10-Minute Break

9:55 a.m. 1.00 hr

MASTER CLASS A: Governance and Fiduciary Issues for Charitable Organizations in the Age of Crisis

This panel will consider prudent nonprofit decision-making in a period of crisis such as the COVID-19 pandemic. Topics include the decision-making boundaries between and among the board, board committees, and management; the role of formal delegations of authority to manage rapidly changing circumstances; the use of enhanced endowment draws, lines of credit, furloughs, cash-flow analyses, and iterative budgeting to manage shut-downs and other revenue challenges; the establishment and maintenance of morale and good will among staff, board members and other volunteers; and the reassessment of policies and procedures in anticipation of the next crisis.

Katherine Karl, The Humane Society of the United States, Washington, DC
John Sare, Patterson Belknap Webb & Tyler LLP, New York, NY
James P. Joseph, Arnold & Porter Kaye Scholer LLP, Washington, DC

10:55 a.m. 45-Minute Break

MASTER CLASS A: DISCUSSION BREAKOUTS (Select One)

A1: INVESTMENT FIDUCIARY ISSUES

11:40 a.m. .75 hr

The Essential Elements of a Fiduciary's Duties in Managing a Charity's Investment Portfolio and Advanced Considerations During Economically Challenging Times

Understand the essential elements of the fiduciary duties applicable to the management of a charitable organization's investment portfolio, including under the Uniform Prudent Management of Institutional Funds Act, and explore advanced considerations arising during economic downturns. Being prepared for an economic downturn involves unique considerations for the fiduciaries responsible for overseeing a charity's investment portfolio. Delve into common real world scenarios and practical considerations, including borrowing from endowments or otherwise restricted funds and temporarily adjusting appropriations from endowments.

Kathleen (Katie) Gerber, Thompson & Knight LLP, Dallas, TX
Danika Hudik Mendrygal, Mendrygal Law, PLLC, Dallas, TX

A2: GENERAL/STATE LAW FIDUCIARY ISSUES

11:40 a.m. .75 hr

Governing in Crisis Mode: General/State Law Fiduciary Issues

An internal crisis such as a finance director embezzling millions or an external crisis such as a global pandemic can create extremely challenging conditions for nonprofit organizations. Directors and officers must maintain fiduciary duty obligations as they govern through the crises. Review applicable fiduciary duties and hear tips for stewarding your organization through the storm.

Susan K. Staricka, Staricka Law, PLLC, Austin, TX
Nicola Fuentes Toubia, Fuentes Toubia, PLLC, Houston, TX

A3: FUNDRAISING AND GIFT ACCEPTANCE

11:40 a.m. .75 hr

Fundraising, Gift Acceptance, and Donor Relations: Now vs. Before

As a result of the pandemic, nonprofits have been forced to creatively adapt fundraising models and ways to connect to donors. Discuss how the rapid pivot in fundraising has challenged the nonprofit's ability to respond to constantly-changing COVID-19 restrictions, complex regulatory regimes, donor fatigue and completely novel approaches that push legal and tax boundaries.

Jonathan S. Blum, Polsinelli PC, Dallas, TX
Sara Hall, ALSAC/St. Jude Children's Research Hospital, Memphis, TN

A4: BANKRUPTCY AND RESTRUCTURING

11:40 a.m. .75 hr

Bankruptcy and Restructuring

Practical considerations for nonprofits impacted by their own financial distress or the financial distress of key partners (including donors, suppliers, and contract counterparties).

Brian P. Guiney, Patterson Belknap Webb & Tyler LLP, New York, NY
Jeffrey E. Sher, Fizer Beck, Houston, TX

12:25 p.m. Break for Lunch

Presentations resume at 12:55 p.m.

MASTER CLASSES AND DISCUSSION BREAKOUT PRESENTATIONS

We want to help you make the most of your time with us online this year! This year's virtual program is uniquely designed to offer multiple "Master Classes", providing high-level information, context and perspective on the key topics affecting nonprofit organizations. Then, we invite you to join us in one of several concurrent breakout presentations that will dig deeper into specific areas and allow for interaction and discussion with conference faculty and attendees.

CAN'T BE IN TWO PLACES AT ONCE? NO PROBLEM.

We know you can't be in two places at once, and with so many options for great information, we've got you covered. Conference registration includes the course materials for all presentations, even the ones you can't attend. In addition, the eConference—including papers, slides, audio and CLE credit in TX and CA—will be available in "Your Briefcase" within 4–6 weeks after the conference.

WEDNESDAY AFTERNOON

Presiding Officer:

Megan E. Bell, Patterson Belknap Webb & Tyler LLP, New York, NY

12:55 p.m. 1.00 hr

MASTER CLASS B: Hard Don't, Soft Don't: Activity-Based Issues and Pressure Points

A practical guide to navigating common operational issues. Consider varied activities and operations – grants and direct programmatic activities, strategic transactions, compensation arrangements and more – through both a legal and reputational lens. Gain insight on policies and procedures that promote organizational compliance, resilience and nimbleness.

Philip Hackney, University of Pittsburgh School of Law, Pittsburgh, PA
Michelle Michalowski, PwC, Washington, DC
Maura L. Whelan, Simpson Thacher & Bartlett LLP, New York, NY

1:55 p.m. 15-Minute Break

MASTER CLASS B: DISCUSSION BREAKOUTS (Select One)

B1: PUBLIC CHARITY CONSIDERATIONS

2:10 p.m. .75 hr

Public Charity Considerations

Public charities regularly navigate a variety of legal and reputational issues when making operational and strategic decisions. Consider operational and strategic issues related to a charity's disqualified persons, its sources of support, and its relationships with other entities and its constituencies, through a compliance lens.

Laura E. Butzel, Patterson Belknap Webb & Tyler LLP, New York, NY
Edward T. Chaney, Schell Bray PLLC, Chapel Hill, NC

B2: PRIVATE FOUNDATION CONSIDERATIONS

2:10 p.m. .75 hr

Private Foundation Considerations

Private Foundations face unique challenges with compliance issues. Learn how to navigate the hard don'ts and soft don'ts for maximum flexibility, with a focus on taxable expenditures, private benefit, self-dealing and reputational risks.

Erica Guyer, The Rockefeller Foundation, New York, NY
Jennifer D. Rhoderick, Ernst & Young LLP, Indianapolis, IN

B3: COMPENSATION

2:10 p.m. .75 hr

Compensation Pitfalls and Traps

Examine both common and complex issues in nonprofit compensation, including establishing reasonable compensation, compliance with new Section 4960, and COVID-related impacts.

Bridget M. Weiss, Arnold & Porter Kaye Scholer LLP, Washington, DC
James F. Wynn II, Quatt Associates, Washington, DC

B4: FORM 990/990-PF AND CONSIDERATIONS

2:10 p.m. .75 hr

Forms 990 and 990-PF: Practical Considerations

While the 990's reporting relating to tax edicts ("hard don'ts") occupy less than 10% of the Form, the bulk of the 990 (and parts of the 990-PF) explores the filer's management practices and a wide array of its activities. The latter arenas are readily mined by the press, IRS and state regulators, and community stakeholders, and that reality informs the often-ignored "soft don'ts" that this session will address.

Jody Blazek, Blazek & Vetterling, Houston, TX
Eve Borenstein, Harmon, Curran, Spielberg & Eisenberg, Washington, DC and Eve Rose Borenstein, LLC, Minneapolis, MN

2:55 p.m. Adjourn

THURSDAY MORNING, JAN. 21, 2021

Presiding Officer:

Tony Fundaro, Philanthropy Southwest, Dallas, TX

9:00 a.m. 1.00 hr

Nonprofit Sector Update, Part II: The Stimulus Programs and Beyond

The COVID-19 crisis and the associated economic down turn left nonprofits with reduced resources and greater need for their services. It also exposed glaring gaps in our health and economic safety nets that may provide a roadmap for future philanthropic efforts and community interventions. As federal aid programs rolled out, it was unclear to many where nonprofits fit in. Review federal assistance provided to nonprofits in 2020, discuss changes that may be forthcoming in 2021, and consider what the future holds for federal subvention beyond the tax law.

Dean A. Rosen, Mehlman Castagnetti Rosen & Thomas, Washington, DC
Doug Varley, Caplin & Drysdale, Chartered, Washington, DC

10:00 a.m. 10-Minute Break

10:10 a.m. 1.00 hr

MASTER CLASS C: Commerciality

How are non-profits intersecting with corporations and capital markets in new ways (via limited partnerships, joint ventures, investments and platforms to aggregate capital) designed accelerate impact and attract mainstream capital outside of philanthropy?

Susan H. Mac Cormac, Morrison & Foerster LLP, San Francisco, CA
Ruth M. Madrigal, KPMG LLP, Washington, DC
David A. Shevlin, Simpson Thacher & Bartlett LLP, New York, NY

11:10 a.m. 15-Minute Break

MASTER CLASS C: DISCUSSION BREAKOUTS (Select One)

C1: UBI AND SPONSORSHIP

11:25 a.m. .75 hr

UBI and Sponsorship

Know the difference; Is that sponsorship taxable or not?

Michaela J. Cromar, CliftonLarsonAllen LLP, Fort Worth, TX
Caroline Waldner, Morgan, Lewis & Bockius LLP, Washington, DC

C2: JOINT VENTURES

11:25 a.m. .75 hr

Joint Ventures

Joint ventures can be a great way to achieve economies of scale to reduce costs, try out a new program without taking on all of the responsibilities, or monetize underused assets. Address various available legal structures, tax implications, strategic negotiating points, and disclosures and reporting for joint ventures.

Ofer Lion, Seyfarth Shaw LLP, Los Angeles, CA
Darren B. Moore, Bourland, Wall & Wenzel, P.C., Fort Worth, TX

C3: COMPLEX ORGANIZATIONAL STRUCTURES/HYBRIDS

11:25 a.m. .75 hr

Complex Organizational Structures

Discuss different arrangements involving both nonprofit and for-profit entities, reasons to consider a more complex structure, and managing the relationships between multiple entities. Review key tax and nonprofit legal issues as well as practical considerations that we have encountered in structuring and advising on these arrangements.

David A. Levitt, Adler & Colvin, San Francisco, CA
Samuel Greenberg, Ernst & Young LLP,
Los Angeles, CA

C4: IMPACT INVESTING

11:25 a.m. .75 hr

Impact Investing

Using real-life examples, explore how key exempt org considerations affect structure, economics, and talent when investing for impact.

Brittany Cvetanovich, Ropes & Gray, Chicago, IL
Kevin Saunders, Accion, Cambridge, MA

12:10 p.m. **Break for Lunch**

Presentations resume at 12:40 p.m.

THURSDAY AFTERNOON

Presiding Officer:

**Tony Fundaro, Philanthropy Southwest,
Dallas, TX**

12:40 p.m. 1.00 hr

MASTER CLASS D: Advocacy, Activism, and Equity

Discuss issues confronted by public charities and their private foundation donors in supporting social movements and advocacy. Topics will include grantmaking related to racial justice and DEI efforts; advocacy and activism vs. lobbying and civil disobedience; and political activity, particularly in connection with 501(c)(3)/501(c)(4) coalitions.

Nishka Chandrasoma, Ford Foundation,
New York, NY
Kimberly Eney, The Fidelity Foundations, Boston, MA
Christine L. Green, Leadership for Educational
Equity, New York, NY

1:40 p.m. 15-Minute Break

MASTER CLASS D: DISCUSSION BREAKOUTS (Select One)

D1: FUNDING EQUITABLY

1:55 p.m. .75 hr

Funding and Operating with a Focus on Diversity, Equity, and Inclusion (DEI)

Discuss the ways private foundations and public charities can operate, fund, and invest with a lens toward supporting diversity, equity, and inclusion.

Zenna Elhasan, The Kresge Foundation, Troy, MI
Kristy Bernard Tsadick, The William and Flora Hewlett
Foundation, Menlo Park, CA

D2: ACTIVISM AND ENGAGEMENT BY CHARITIES

1:55 p.m. .75 hr

Activism and Engagement by Charities

Explore the ways in which charities effectively engage in policy advocacy and activism, including: (i) structures that charities use to build and sustain issue advocacy movements (e.g., group rulings, chapter networks, collaborating with 501(c)(4) affiliates); (ii) the legal intersection between charitability and activism, focusing on civil disobedience in particular; and (iii) different types of activism (grassroots organizing, demonstrations, lobbying, and social media activism). Along the way, highlight the importance of risk mitigation strategies, and the ever-increasing role of social media in issue advocacy.

Diara M. Holmes, Loeb & Loeb, Washington, DC
Andrew Schulz, Arabella Advisors, Washington, DC

D3: ELECTION 2020 LESSONS LEARNED

1:55 p.m. .75 hr

Election 2020 Lessons Learned: Techniques and Activities

The 2020 elections brought new challenges for exempt organizations seeking ways to be involved while complying with their tax exempt status. This session will cover issues such as operating affiliated 501(c)(3)s, 501(c)(4)s, and political committees; guidance for 501(c)(3)s working with non-501(c)(3) organizations; special compliance issues for virtual electoral efforts; and how the rules governing election-related activity apply to disputes about election results after election day.

John Pomeranz, Harmon, Curran, Spielberg +
Eisenberg, LLP, Washington, DC

D4: ACHIEVING AN EQUITABLE WORKPLACE

1:55 p.m. .75 hr

Achieving an Equitable Workplace

How do organizations create and maintain diverse, equitable and inclusive workplaces? What are best practices regarding recruitment, hiring, and retention of diverse employees? How can companies foster respectful workplaces?

Connie L. Cornell, Cornell Smith Mierl Brutocao
Burton, LLP, Austin, TX
Katrina Grider, U.S. Equal Employment Opportunity
Commission, Houston, TX

2:40 p.m. **Adjourn**

FRIDAY MORNING, JAN. 22, 2021

Presiding Officer:

**Joyce Hellums, Ernst & Young LLP,
Austin, TX**

8:00 a.m. .75 hr

Texas Legislative and Public Policy Update

The 2021 Texas Legislature regular session will present unprecedented issues and challenges for the state's leadership and elected officials and will impact nonprofit organizations, state associations, foundations and social service groups in various ways. Two veteran observers of the political and public policy scene will preview legislative, regulatory and policy developments.

Richard W. Meyer, Attorney at Law, Austin, TX
Ross Ramsey, The Texas Tribune, Austin, TX

8:45 a.m. 10-Minute Break

8:55 a.m. 1.00 hr

Year in Review

Review current developments in the federal tax law concerning nonprofit organizations, with emphasis on recent legislation, proposed and final regulations, IRS rulings, and court opinions. Focus on qualification for tax exemption, application for recognition processes, private inurement and private benefit doctrines, public charity status, donor-advised funds, the commerciality doctrine, private foundation rules, governance, legislative and political campaign activity, unrelated business, joint ventures, charitable giving, and fundraising, with some constitutional law added.

Bruce R. Hopkins, Bruce R. Hopkins Law Firm, LLC,
Kansas City, MO

9:55 a.m. 10-Minute Break

10:05 a.m. 1.00 hr ethics

MASTER CLASS E: Cybersecurity During a Pandemic: What To Do Now To Help Protect Your Organization Against Cyberattack

Organizational cybersecurity is a significant challenge in normal times. During the pandemic, with limited resources and geographically dispersed staff, including IT and information security personnel, the challenge can feel insurmountable. Discuss the current elevated threat landscape and ways in which nonprofits can improve and bolster their defenses to cyberattacks, despite the ongoing workplace burdens associated with COVID-19.

John E. Ansbach, Stroz Friedberg, Dallas, TX

11:05 a.m. 15-Minute Break

MASTER CLASS E: DISCUSSION BREAKOUTS (Select One)

E1: PRACTICAL ISSUES AROUND DATA PROTECTION

11:20 a.m. .75 hr

Practical Issues around Data Protection

An overview of steps your organization can take to help protect your data, including practical tips on developing your action plan for responding to a cybersecurity breach.

Cheryl M. Burtzel, Spencer Fane LLP, Austin, TX

E2: LIABILITY ISSUES

11:20 a.m. .75 hr

Liability Issues

Focus on liability related issues for non-profits, including Directors' and Officers' liability and COVID-19 related liability issues.

Ashley M. Hunter, HM Risk Group, Austin, TX
Leslie C. Thorne, Haynes and Boone, LLP, Austin, TX

E3: WORK FROM HOME/CYBER COMMUTING ISSUES

11:20 a.m. .75 hr

Cybersecurity and Data Protection Considerations in Work-From-Home Policies

An overview of key issues to consider in developing or updating work-from-home policies as they relate to cybersecurity and data protection, including information fluidity, third party access to employee assets, Zoom and other platform security concerns, and more.

Jason Boulette, Boulette Golden & Marin L.L.P., Austin, TX

12:05 p.m. 10-Minute Break

12:15 p.m. .75 hr

Investing in Equity Minded Leadership in Higher Education

As we look to close racial, gender, economic and other equity gaps in higher education, we must also look to the role of leadership in meeting such aims. This session will cover how the Sloan Foundation is thinking about equity minded leadership and provide a sneak peek into forthcoming findings from a Sloan-funded study on the topic.

Lorelle L. Espinosa, Alfred P. Sloan Foundation, New York, NY
Elizabeth Holcombe, University of Southern California, Los Angeles, CA

1:00 p.m. Adjourn

INSTITUTE ACCREDITATION

This course has been approved for Minimum Continuing Legal Education credit by the State Bar of Texas Committee on MCLE in the amount of 13.50 hours, of which 1.00 credit hours will apply to legal ethics/ professional responsibility credit. The University of Texas School of Law is a State Bar of California approved MCLE provider (#1944), and an Oklahoma Bar Association MCLE presumptively-approved provider (#169).

HOW TO REGISTER

Online:

www.utcle.org/conferences/NP21/signup
www.utcle.org/conferences/NO21/signup

Mail:

The University of Texas
School of Law
ATTN: CLE
PO Box 7759
Austin, TX 78713-7759

Fax:

512.475.6876

Questions? 512.475.6700

REGISTRATION BENEFITS

Comprehensive Course Materials: Access course materials in "Your Briefcase" approximately 48 hours before the live webcast, and enjoy unlimited access to the final, complete course materials – downloadable PDFs of papers and slides.

Accredited eConference: Complimentary access to the eConference – with papers, slides, and video – accredited for one year in both TX and CA are available in "Your Briefcase" 4–6 weeks after the live webcast.

TX MCLE Credit Reporting: UT Law CLE can report credit on your behalf directly to the State Bar of Texas. Track the Texas MCLE credit reported on your behalf at "Your Account" after you've logged in at www.utcle.org.

TROUBLE LOGGING IN?

A UT Law CLE account is created for conference attendees and product customers with information provided on the order form. An email address will serve as the User Name.

Forget Your Password or Need it Reset? Just select "Forgot Password" under "Sign In or Join" at www.utcle.org.

Still Need Assistance? Contact customer service at 512.475.6700 or service@utcle.org during business hours.

REGISTRATION FORM

NP21/NO21

Register:
www.utcle.org/conferences/NP21/signup
www.utcle.org/conferences/NO21/signup

PLEASE PRINT CLEARLY

Mail:
The University of Texas School of Law
ATTN: Registration
PO Box 7759
Austin, TX 78713-7759

Fax:
512.475.6876

Questions?
512.475.6700

If you have dietary requirements or would like to request accommodations under the ADA, please contact Customer Service at 512.475.6700 or service@utcle.org at least 10 business days prior to the conference.

Bar Card# _____ TX Other State: _____ N/A

Name [Mr. / Ms.] _____

Firm _____

Address _____

City _____ State _____ Zip _____

Telephone _____ Fax _____

Registrant's Email (required) _____ Assistant's Email (optional) _____

Invoices, confirmations and receipts are emailed to these addresses.

CONFERENCE REGISTRATION

LIVE WEBCAST REGISTRATION

Includes Electronic Course Binder Download (PDF) in "Your Briefcase". Special group registration rates available. Call 512.475.6700.

Nonprofit Fundamentals Registration

Individual registration \$125

Printed and Shipped Nonprofit Fundamentals Printed Binder – Available through Jan. 22
Please note that the printed binder will arrive 2–3 weeks after the scheduled webcast. Delivery to P.O. boxes is not permitted.

Printed and Shipped Course Binder \$49.54 (\$45*)

Nonprofit Fundamentals Registration Total \$ _____

Nonprofit Institute Registration

Individual registration \$545

Select Master Class A Breakouts, Wednesday at 11:40 a.m. - SELECT ONE

A1: Investment Fiduciary Issues A2: General/State Law Fiduciary Issues
 A3: Fundraising and Gift Acceptance A4: Bankruptcy and Restructuring

Select Master Class B Breakouts, Wednesday at 2:10 p.m. - SELECT ONE

B1: Public Charity Considerations B2: Private Foundation Considerations
 B3: Compensation B4: Form 990/990-PF and Considerations

Select Master Class C Breakouts, Thursday at 11:25 a.m. - SELECT ONE

C1: UBI and Sponsorship C2: Joint Ventures
 C3: Complex Organizational Structures/Hybrids C4: Impact Investing

Select Master Class D Breakouts, Thursday at 1:55 p.m. - SELECT ONE

D1: Funding Equitably D2: Activism and Engagement by Charities
 D3: Election 2020 Lessons Learned D4: Achieving an Equitable Workplace

Select Master Class E Breakouts, Friday at 11:20 a.m. - SELECT ONE

E1: Practical Issues around Data Protection E2: Liability Issues
 E3: Work from Home/Cyber Commuting Issues

Nonprofit Institute Printed and Shipped Binder

– Available through Jan. 22
Please note that the printed binder will arrive 2–3 weeks after the scheduled webcast. Delivery to P.O. boxes is not permitted.

Printed and Shipped Course Binder \$59.54 (\$55*)

Nonprofit Institute Registration Total \$ _____

REGISTRATION SUBTOTAL \$ _____

POST-CONFERENCE PRODUCTS

Nonprofit Fundamentals eConference – For Texas and California MCLE Credit
Includes Electronic Course Binder Download (PDF) and program video/audio. Available 4-6 weeks after live event. Hours may vary depending on actual event runtime.

Nonprofit Workshop eConference \$125

Nonprofit Fundamentals Post-Course Binder – For Research and Self-Study
Comprehensive binder with papers and slides, available for delivery 4–6 weeks after live event.

Electronic Post-Course Download (PDF) \$70.36 (\$65*)

Printed Post-Course Binder \$124.49 (\$115*)

Nonprofit Fundamentals Post-Conference Products Subtotal \$ _____

Annual eLibrary Subscription – For Research and Self-Study
Extensive resources including audio, video, papers, and slides from UT Law CLE programs.

eLibrary 12-Month Subscription \$319.34 (\$295*)

eLibrary Subscription Subtotal \$ _____

TOTAL POST-CONFERENCE PRODUCTS

\$ _____

ORDER GRAND TOTAL

\$ _____

METHOD OF PAYMENT

Check (make check payable to The University of Texas at Austin) VISA MasterCard American Express P.O.

Card/P.O. # _____ Exp. Date (mm/yy) _____ / _____

Authorized Signature _____

* Tax-exempt rate for, e.g., government employees and nonprofits. Include a Texas Sales and Use Tax Exemption Certificate with order.

Visit
www.utcle.org
Email
service@utcle.org
Call
512.475.6700
Facebook
UT Law CLE
LinkedIn
UT-Law-CLE
Twitter
@UTLawCLE

LIVE WEBCAST
January 19, 20–22, 2021

KEY DATES

January 15, 2021

Last day for full refund cancellation

January 18, 2021

Last day for partial refund cancellation
\$50 processing fee applied

January 19, 2021, 8:50 a.m., CST

Workshop Webcast Begins

January 20, 2021, 8:15 a.m., CST

Institute Webcast Begins

January 22, 2021

*Last day to order printed and shipped binder
at conference pricing*

FACULTY AND PLANNING COMMITTEE

TOMER INBAR*—CO-CHAIR
Patterson Belknap Webb & Tyler LLP
New York, NY

JOYCE HELLMUMS*—CO-CHAIR
Ernst & Young LLP
Austin, TX

JOANNA JEFFERSON*—DIRECTOR
The University of Texas School of Law
Austin, TX

JOHN E. ANSBACH
Stroz Friedberg
Dallas, TX

CHRISTOPHER ARNESON
U.S. Senate Committee on Finance
Washington, DC

MEGAN E. BELL*
Patterson Belknap Webb & Tyler LLP
New York, NY

MEGHAN R. BISS
Caplin & Drysdale, Chartered
Washington, DC

JODY BLAZEK*
Blazek & Vetterling
Houston, TX

JONATHAN S. BLUM*
Polsinelli PC
Dallas, TX

EVE BORENSTEIN
Harmon, Curran, Spielberg & Eisenberg, Washington, DC
Eve Rose Borenstein, LLC,
Minneapolis, MN

JASON BOULETTE
Boulette Golden & Marin L.L.P.
Austin, TX

MIA HSU BURTON*
Michael & Susan Dell Foundation
Austin, TX

CHERYL M. BURTZEL
Spencer Fane LLP
Austin, TX

LAURA E. BUTZEL
Patterson Belknap Webb & Tyler LLP
New York, NY

CHRISTINA N. CAHILL
Polsinelli PC
New York, NY

NISHKA CHANDRASOMA
Ford Foundation
New York, NY

EDWARD T. CHANEY
Schell Bray PLLC
Chapel Hill, NC

KURT COBURN
Blazek & Vetterling
Houston, TX

TYREE COLLIER*
Thompson & Knight LLP
Dallas, TX

CONNIE L. CORNELL
Cornell Smith Mierl Brutocao
Burton, LLP
Austin, TX

MICHAELA J. CROMAR*
CliftonLarsonAllen LLP
Fort Worth, TX

BRITTANY CVETANOVICH
Ropes & Gray
Chicago, IL

LUCILLE DIDOMENICO*
DiDomenico Group
Dallas, TX

KAREY DUBIEL DYE*
Goldman Sachs Philanthropy Fund
Houston, TX

ZENNA ELHASAN
The Kresge Foundation
Troy, MI

KIMBERLY ENEY
The Fidelity Foundations
Boston, MA

LORELLE L. ESPINOSA
Alfred P. Sloan Foundation
New York, NY

HILLARY EVANS*
Philanthropy Southwest
Dallas, TX

KATHLEEN (KATIE) GERBER
Thompson & Knight LLP
Dallas, TX

CHRISTINE L. GREEN
Leadership for Educational Equity
New York, NY

SAMUEL GREENBERG
Ernst & Young LLP
Los Angeles, CA

KATRINA GRIDER
U.S. Equal Employment Opportunity Commission
Houston, TX

BRIAN P. GUINEY
Patterson Belknap Webb & Tyler LLP
New York, NY

ERICA GUYER
The Rockefeller Foundation
New York, NY

PHILIP HACKNEY
University of Pittsburgh School of Law
Pittsburgh, PA

SARA HALL
ALSAC/St. Jude Children's Research Hospital
Memphis, TN

ELIZABETH HOLCOMBE
University of Southern California
Los Angeles, CA

DIARA M. HOLMES
Loeb & Loeb
Washington, DC

BRUCE R. HOPKINS
Bruce R. Hopkins Law Firm, LLC
Kansas City, MO

ASHLEY M. HUNTER
HM Risk Group
Austin, TX

JAMES P. JOSEPH
Arnold & Porter Kaye Scholer LLP
Washington, DC

KATHERINE KARL
The Humane Society of the United States
Washington, DC

DAVID A. LEVITT
Adler & Colvin
San Francisco, CA

OFER LION
Seyfarth Shaw LLP
Los Angeles, CA

JUSTIN J. LOWE
Ernst & Young LLP
Washington, DC

SUSAN H. MAC CORMAC
Morrison & Foerster LLP
San Francisco, CA

RUTH M. MADRIGAL
KPMG LLP
Washington, DC

ANDREA L. MARCH*
Texas Rio Grande Legal Aid
Austin, TX

DANIKA HUDIK MENDRYGAL*
Mendrygal Law, PLLC
Dallas, TX

RICHARD W. MEYER
Attorney at Law
Austin, TX

MICHELLE MICHALOWSKI
PwC
Washington, DC

DARREN B. MOORE*
Bourland, Wall & Wenzel, P.C.
Fort Worth, TX

NORMAN E. NABHAN*
Graystone Consulting
Houston, TX

MADELINE OBLER
Office of General Counsel,
United States Conference of Catholic Bishops
Washington, DC

JOHN POMERANZ
Harmon, Curran, Spielberg & Eisenberg, LLP
Washington, DC

ROSS RAMSEY
The Texas Tribune
Austin, TX

ALEXANDER L. REID
Morgan, Lewis & Bockius LLP
Washington, DC

JENNIFER D. RHODERICK
Ernst & Young LLP
Indianapolis, IN

DEAN A. ROSEN
Mehlman Castagnetti Rosen & Thomas
Washington, DC

JOHN SARE
Patterson Belknap Webb & Tyler LLP
New York, NY

KEVIN SAUNDERS
Accion
Cambridge, MA

ANDREW SCHULZ
Arabella Advisors
Washington, DC

JEFFREY E. SHER*
Fizer Beck
Houston, TX

DAVID A. SHEVLIN
Simpson Thacher & Bartlett LLP
New York, NY

SUSAN K. STARICKA
Staricka Law, PLLC
Austin, TX

LESLIE C. THORNE
Haynes and Boone, LLP
Austin, TX

NICOLA FUENTES TOUBIA*
Fuentes Toubia, PLLC
Houston, TX

KRISTY BERNARD TSADICK
The William and Flora Hewlett Foundation
Menlo Park, CA

DOUG VARLEY
Caplin & Drysdale, Chartered
Washington, DC

CAROLINE WALDNER
Morgan, Lewis & Bockius LLP
Washington, DC

KAY WALTHER*
Blazek & Vetterling
Houston, TX

BRIDGET M. WEISS
Arnold & Porter Kaye Scholer LLP
Washington, DC

MAURA L. WHELAN
Simpson Thacher & Bartlett LLP
New York, NY

JAMES F. WYNN II
Quatt Associates
Washington, DC

*Planning Committee member

ACTION THROUGH EDUCATION

Our efforts for real change against racism.

Learn how we as lawyers can join the fight against racial injustice.

Visit www.utcle.org for more.